



Faculdade de
Arquitetura e Urbanismo



APRENDENDO COM A NATUREZA

CONSTRUINDO E DESVENDANDO ANALOGIAS ENTRE SISTEMAS ESTRUTURAIS NATURAIS E ARTIFICIAIS

PROF. DR. ALEXANDRE AUGUSTO MARTINS

[2021]

COMO CITAR ESTE MATERIAL

MARTINS, ALEXANDRE AUGUSTO. **APRENDENDO COM A NATUREZA: CONSTRUINDO E DESVENDANDO ANALOGIAS ENTRE SISTEMAS ESTRUTURAIIS NATURAIS E ARTIFICIAIS**. PALESTRA. SÃO PAULO: FACULDADE DE ARQUITETURA E URBANISMO DA UNIVERSIDADE PRESBITERIANA MACKENZIE; OUTUBRO DE 2021.

CONTEÚDO PREPARADO E APRESENTADO COMO CONTRIBUIÇÃO INDIVIDUAL PARA A XVIII SEMANA VIVER METRÓPOLE “ESPERANÇAR PARA REDESENHAR”, ORGANIZADA PELA FAUMACKENZIE ENTRE 19 E 22 DE OUTUBRO DE 2021.

NATURALMENTE ARTIFICIAIS / ARTIFICIALMENTE NATURAIS



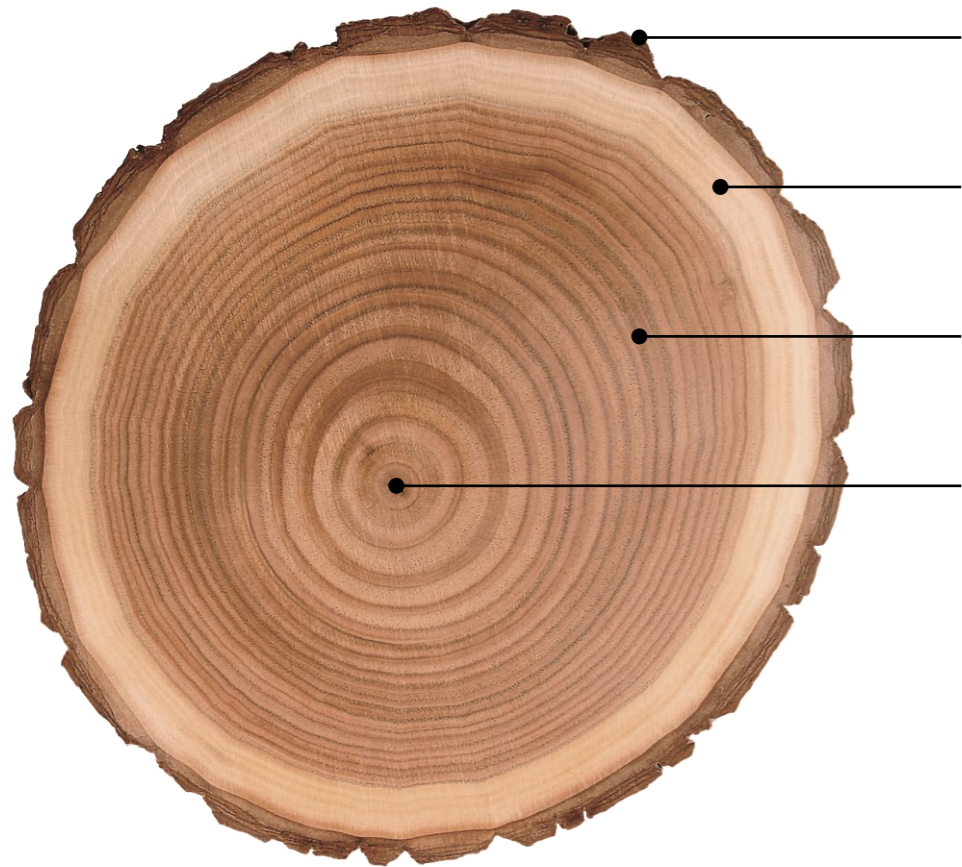

CASCA

ALBURNO

CERNE

MEDULA

[MCFOASSOCIATION, 2021]



[ARTWOOD, 2021]

MADEIRA LAMINADA COLADA (MLC)
[VIGAS + PÓRTICOS]



[TECHNISCHE UNIVERSITÄT MÜNCHEN – TUM, 2021]

MADEIRA LAMINADA COLADA CRUZADA (CLT)
[PLACAS + PAINÉIS]

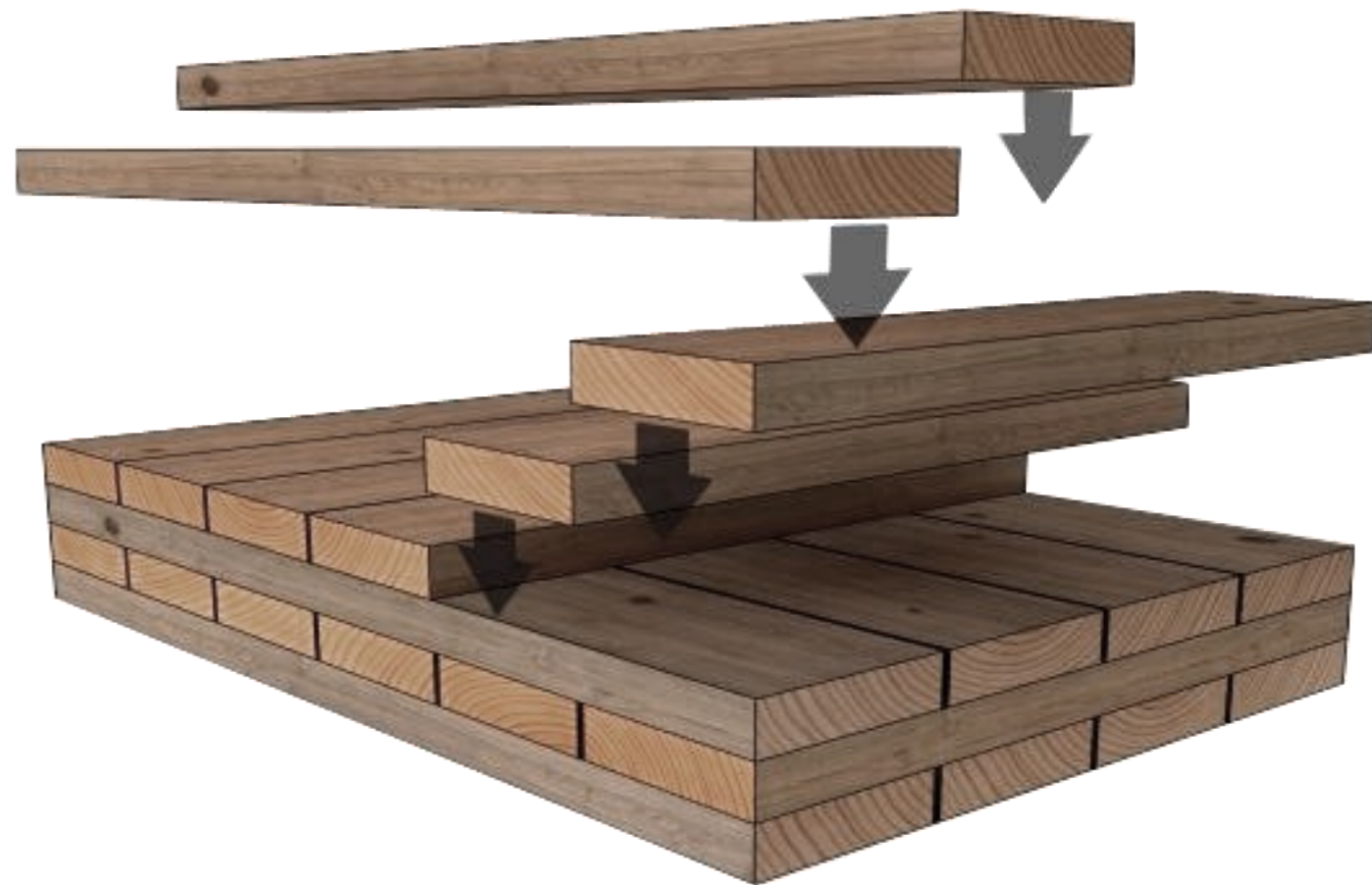

[DIETRICH BUCK *at al.*, 2016]

**COBERTURA
SHOPPING FORTALEZA**

[MLC]
La Guarda Low Architects
Fortaleza - Ceará - 2013



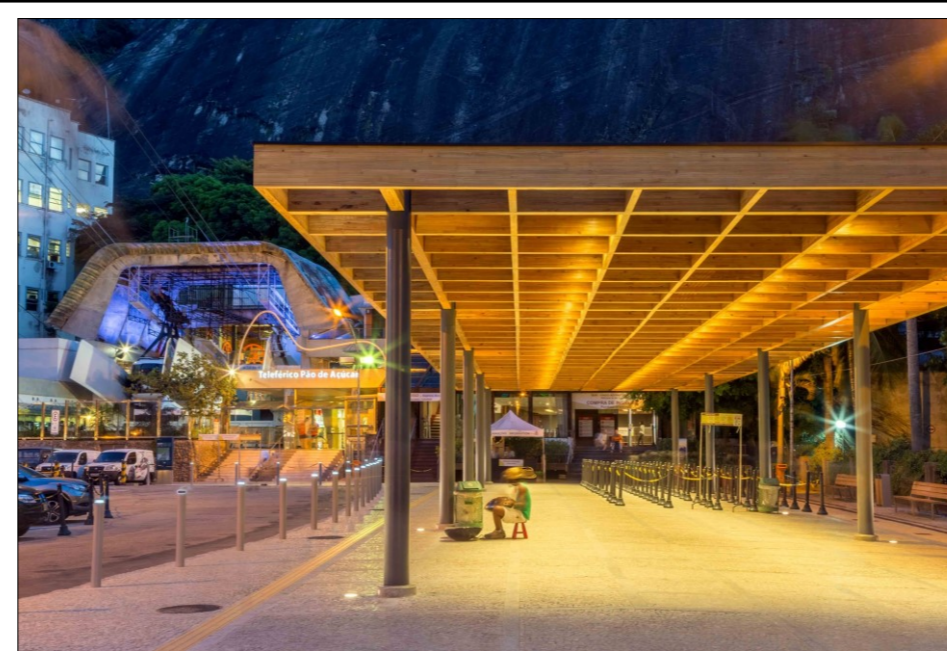
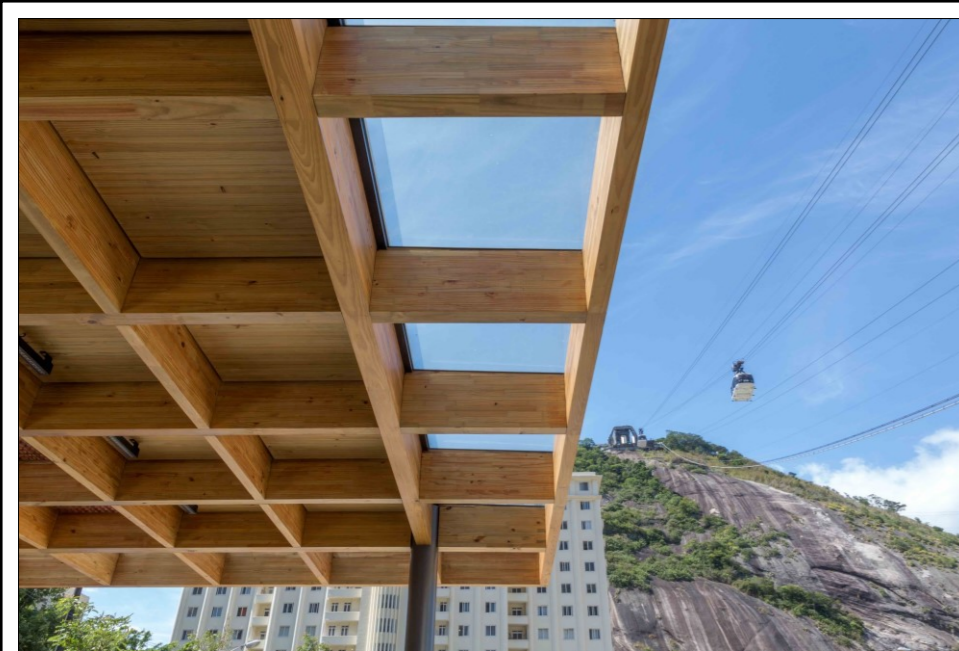

Implantação do Projeto | Fases de construção

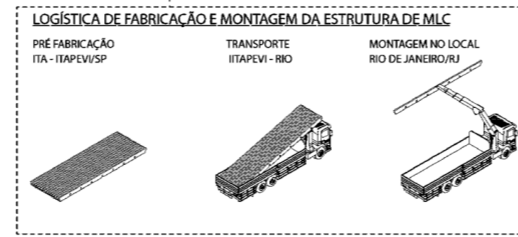
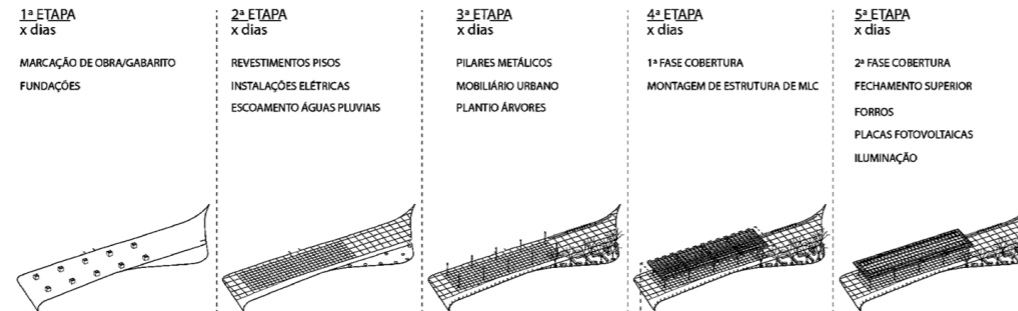

a+ arquitetura

Sistema construtivo

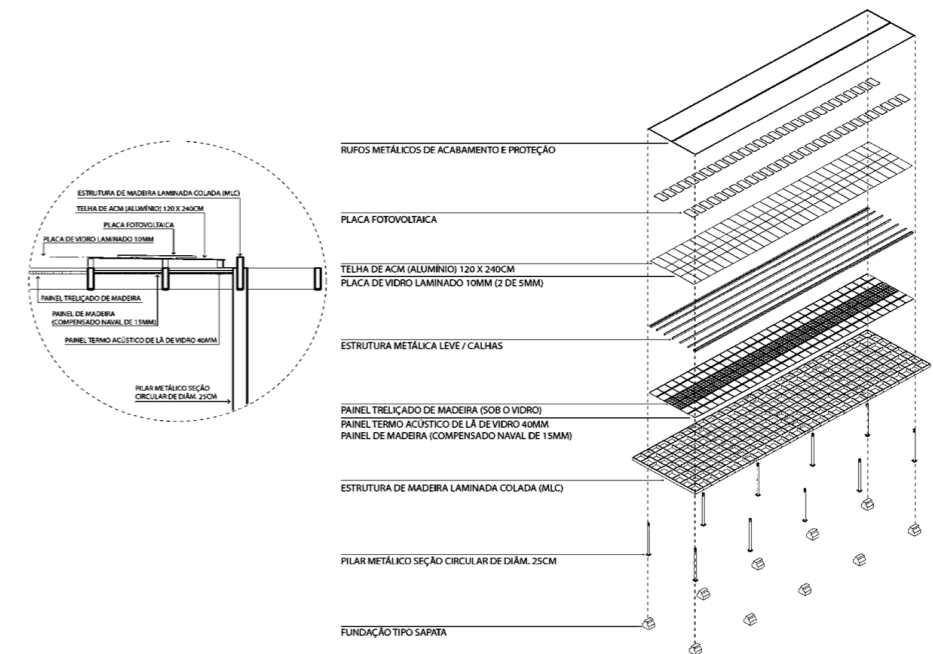

a+ arquitetura

ACESSO AO BONDINHO DO PÃO DE AÇÚCAR [MLC]

a + arquitetura
Rio de Janeiro - Brasil - 2016

[ARCHDAILY, 2021]

CENTRO POMPIDOU METZ

[MLC]

Shigeru Ban Architects
Metz - França - 2013



[ARCHDAILY, 2021]

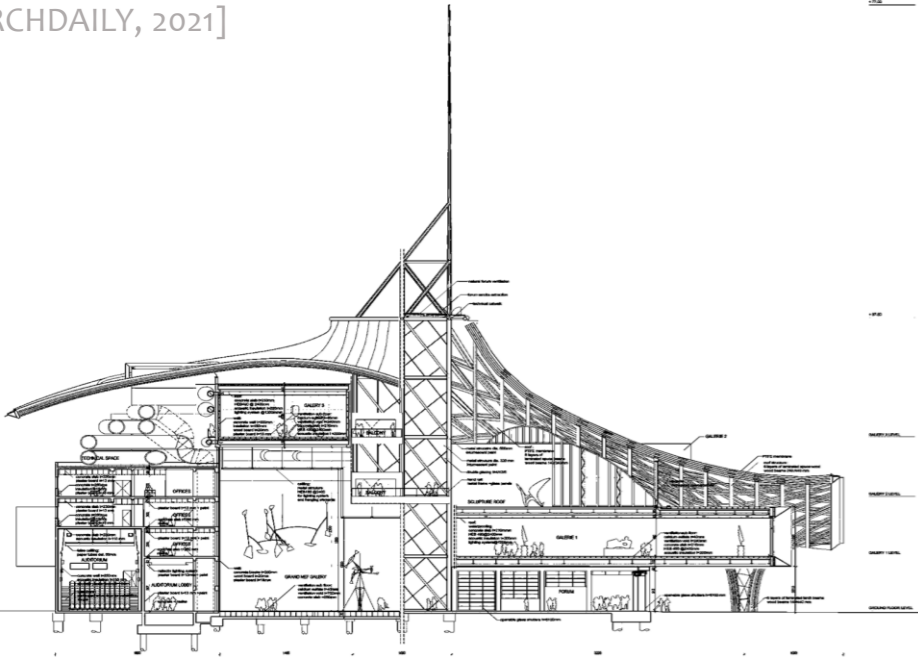

[GRASSHOPPER3D, 2021]

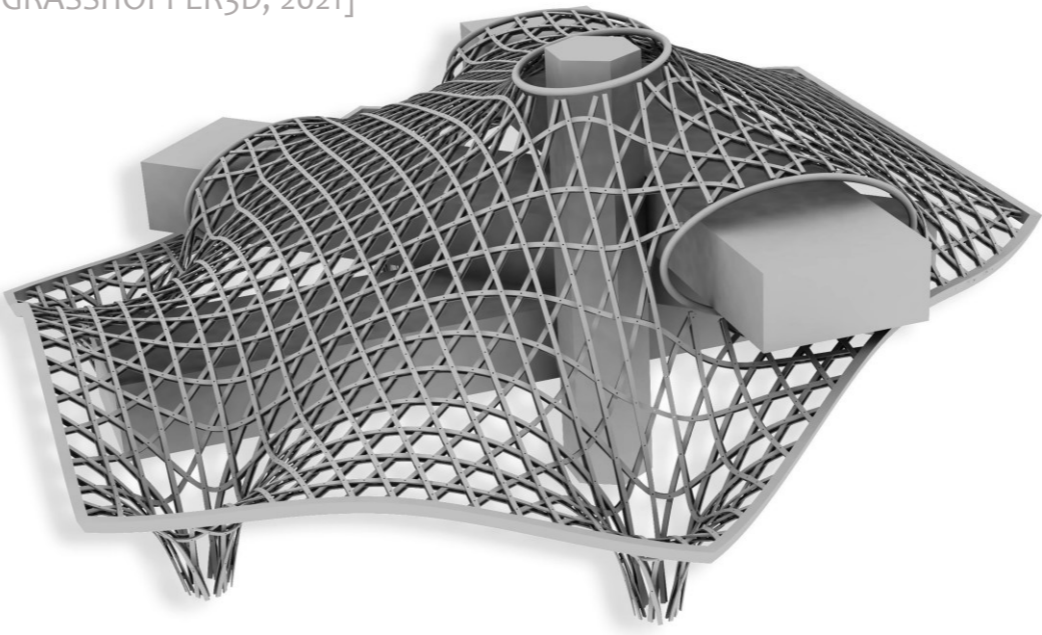

[DETAIL INSPIRATION, 2021]





O SORRISO

[CLT]

Alisson Brooks Architects
Londres - Inghilterra - 2016

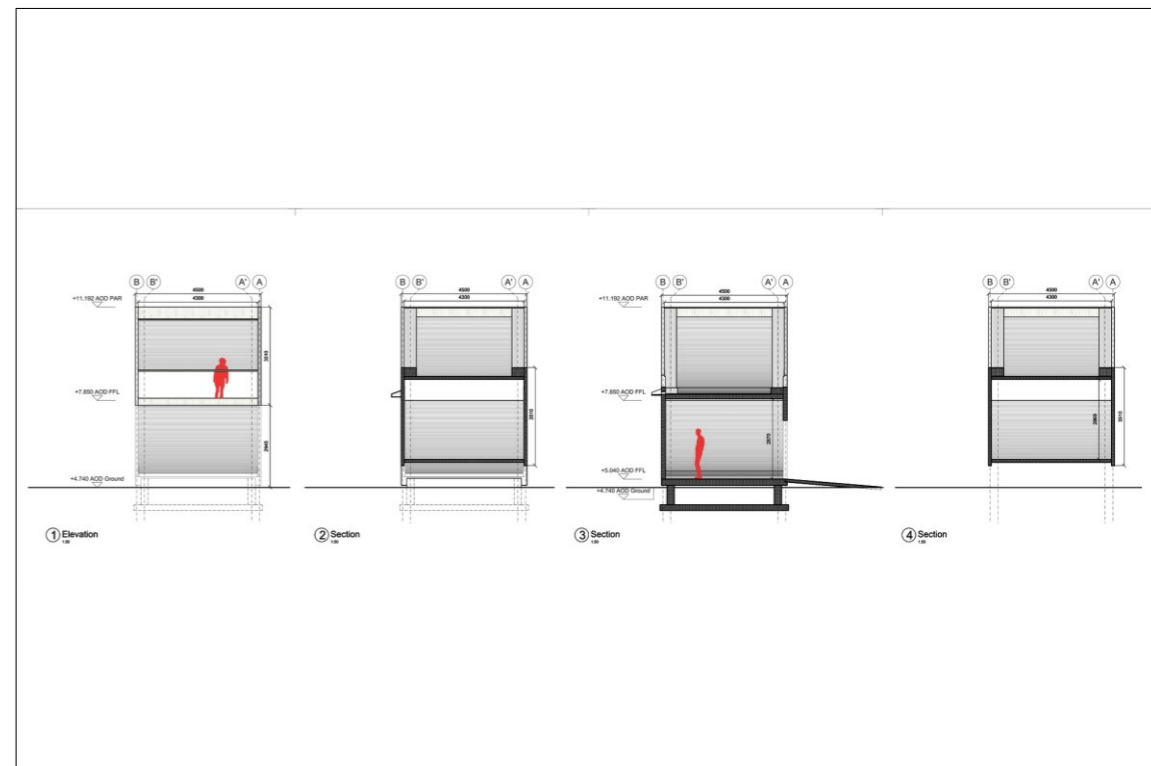



MINIMOD CATUÇABA

[CLT]

MAPA

São Paulo - Brasil - 2015

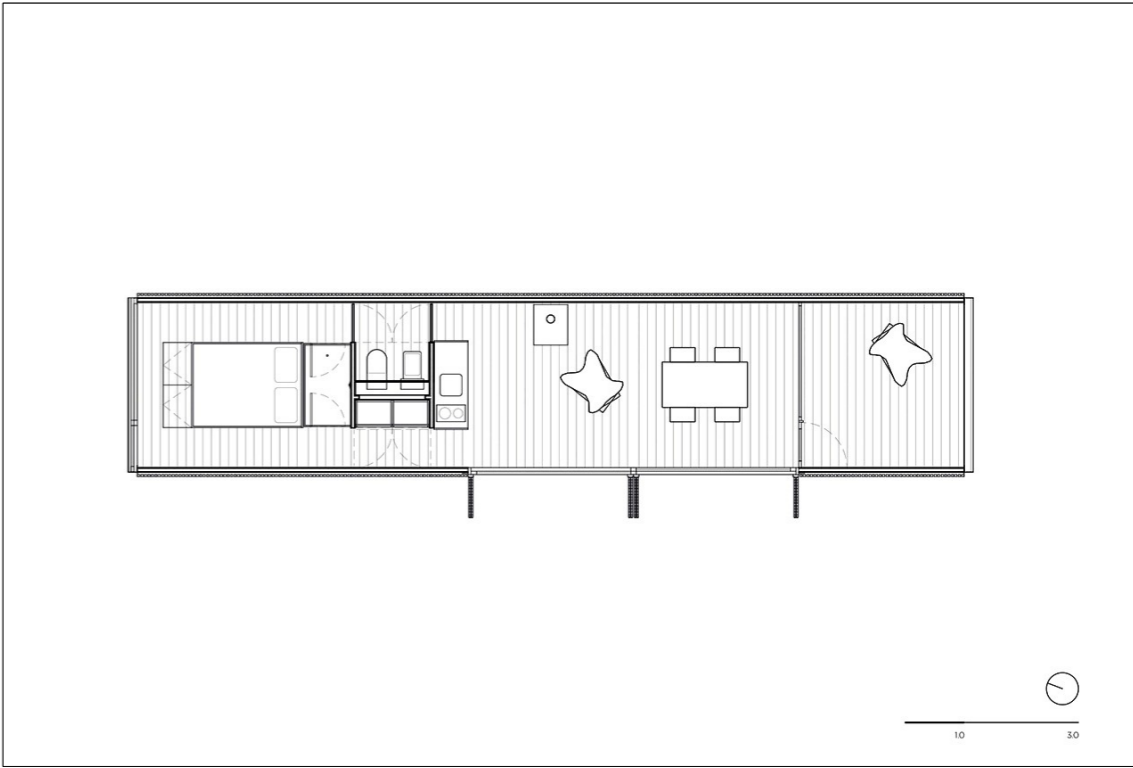
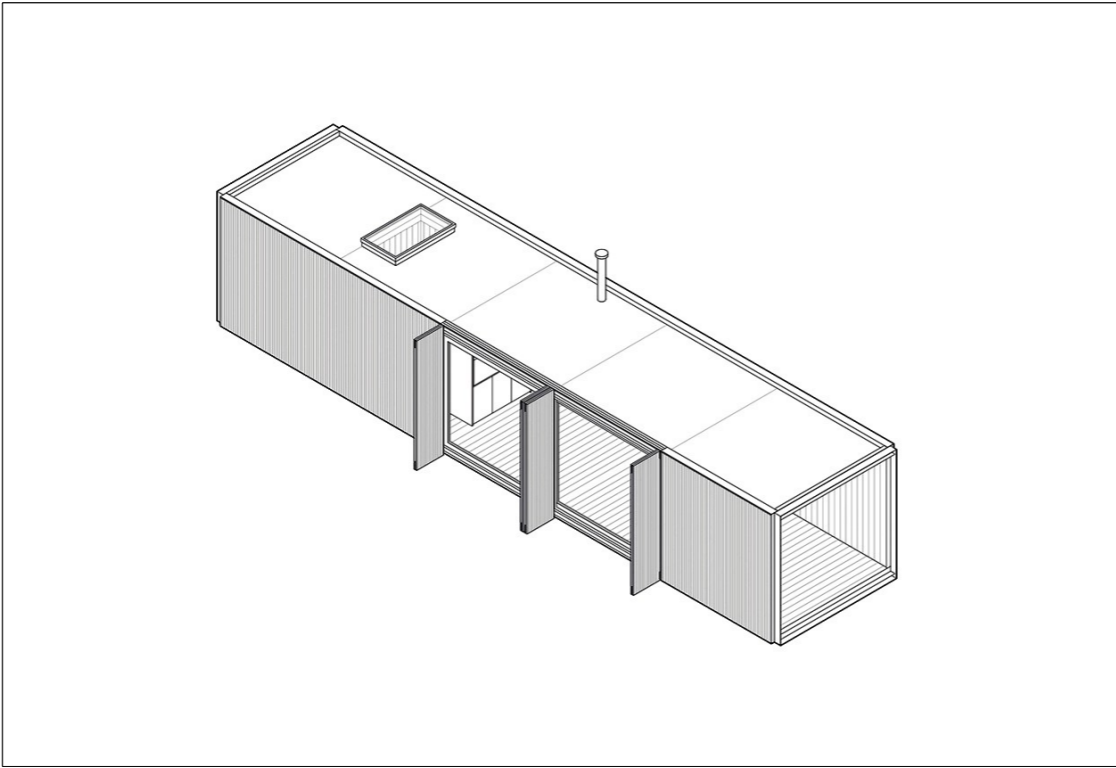

CASA MARIA & JOSÉ

[CLT]

Sérgio Sampaio Arquitetura

Itu - Brasil - 2016

[ARCHDAILY, 2021]

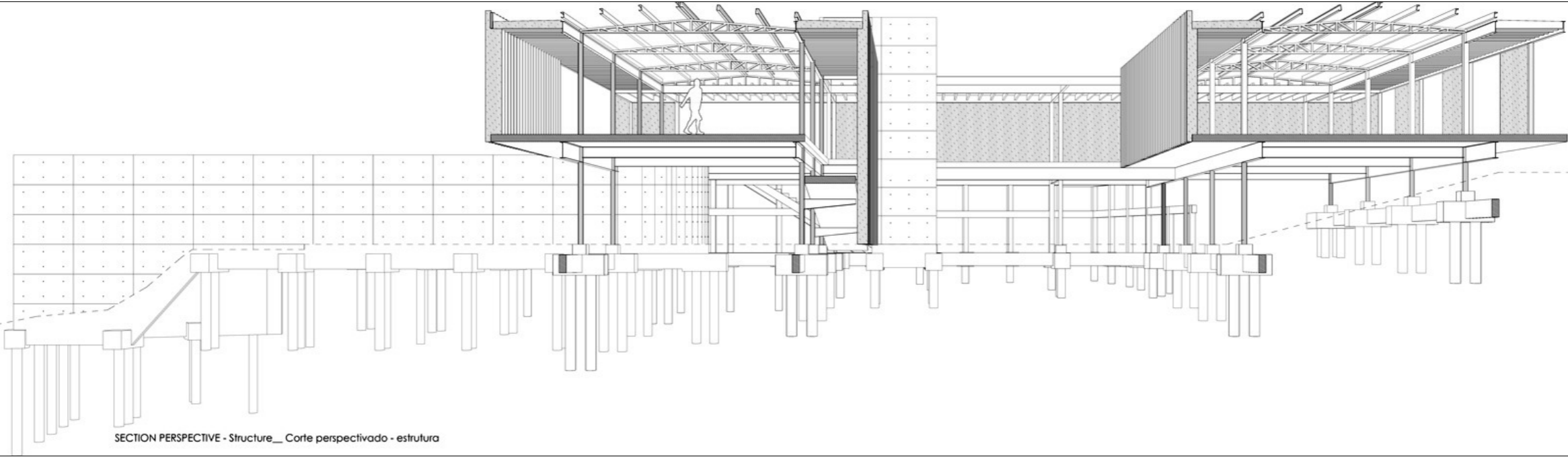

SECTION PERSPECTIVE - Structure__ Corte perspectivado - estrutura

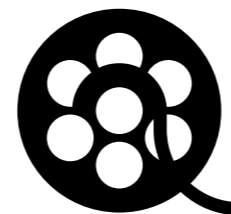

CASA MARIA & JOSÉ

[“CASA MARIA & JOSÉ – SERGIO SAMPAIO ARQUITETURA + PLANEJAMENTO | GALERIA DA ARQUITETURA”, EM: <https://www.youtube.com/watch?v=ejaXgqQ2bPo>]



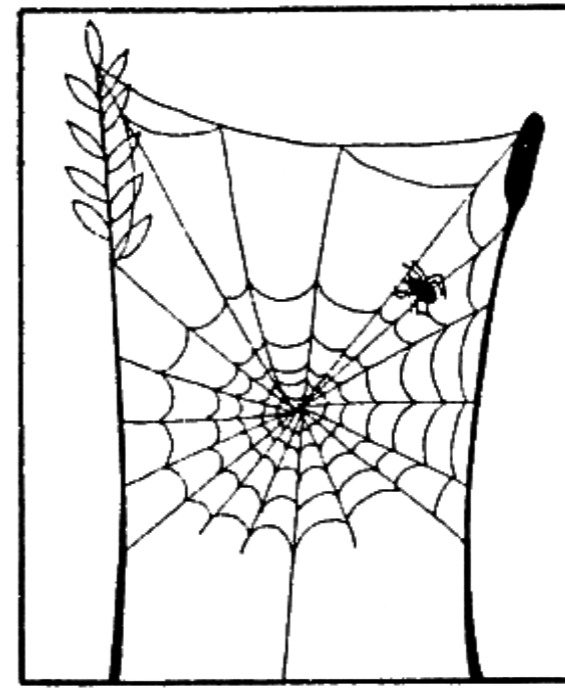
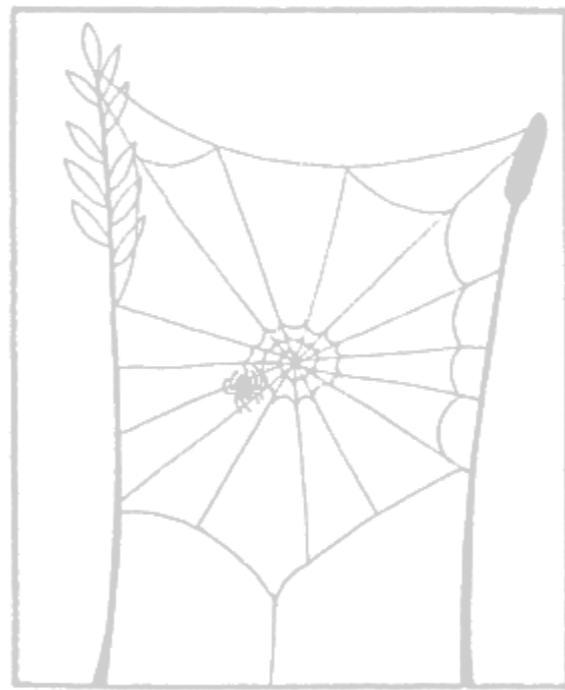
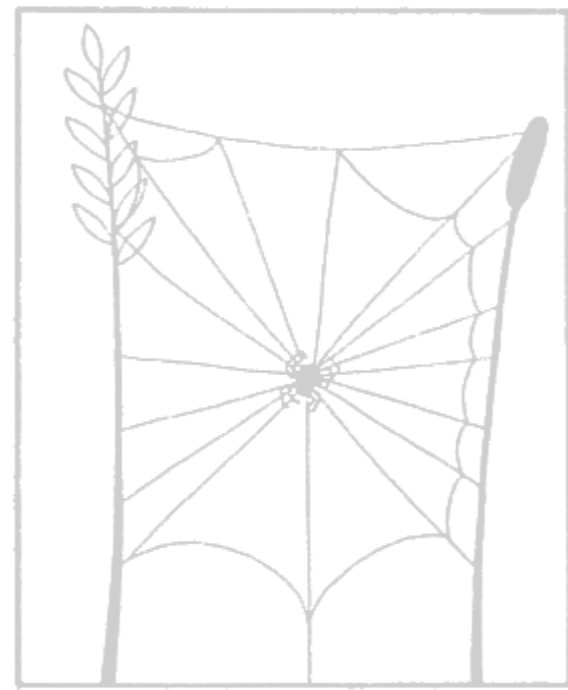
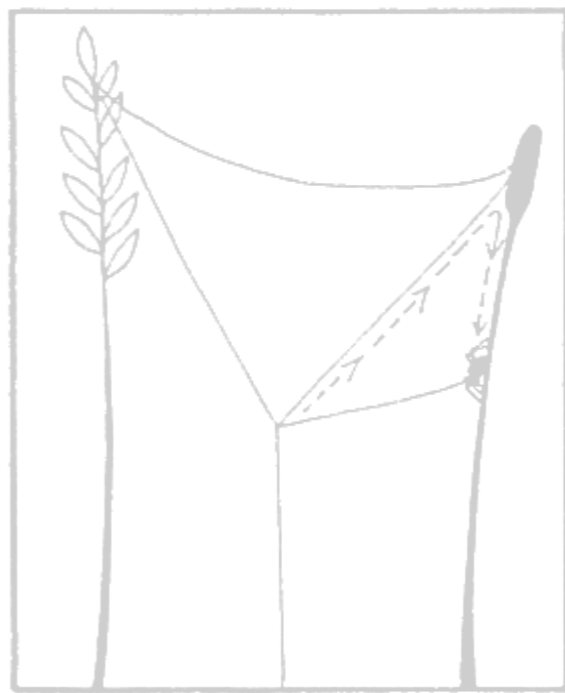
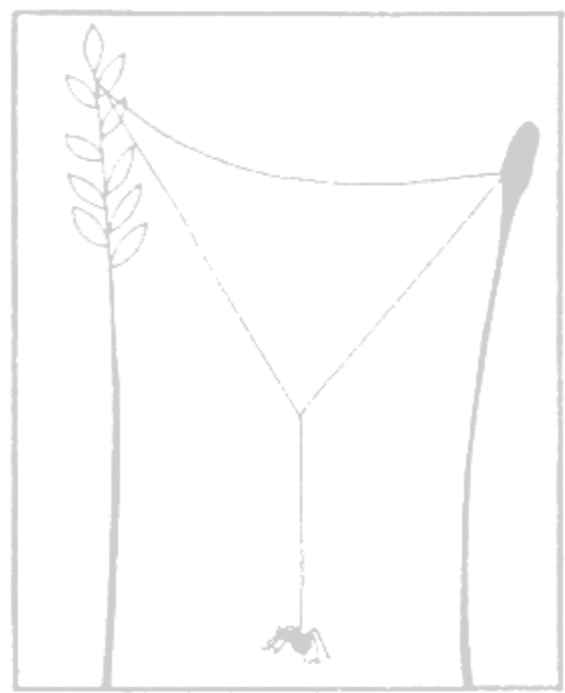
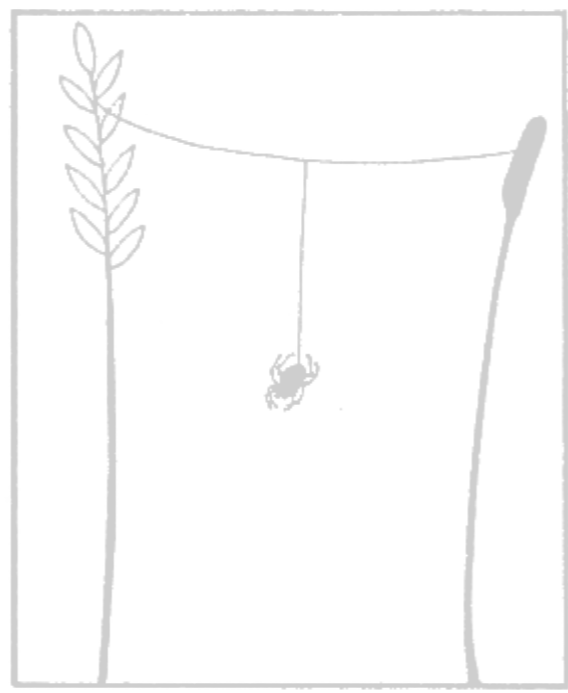
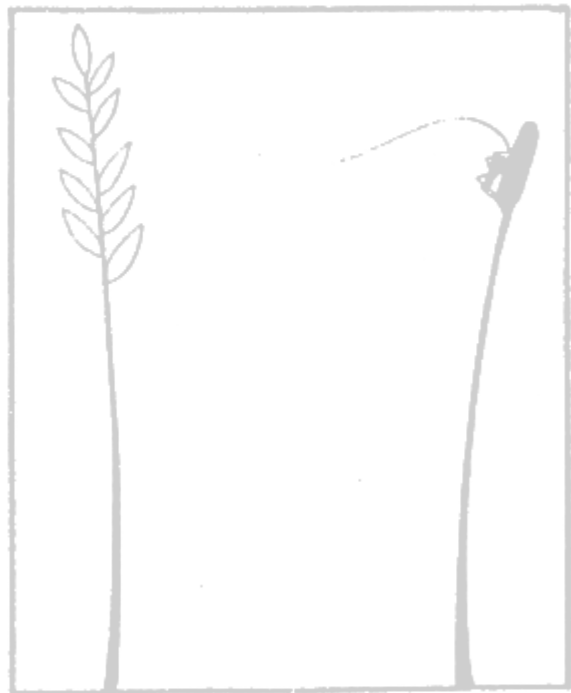

[SPIDERZRULE, 2021]

VELÓDROMO OLÍMPICO

Hopkins Architects
Londres - Inglaterra - 2012



[POSITIVE MAGAZINE, 2021]

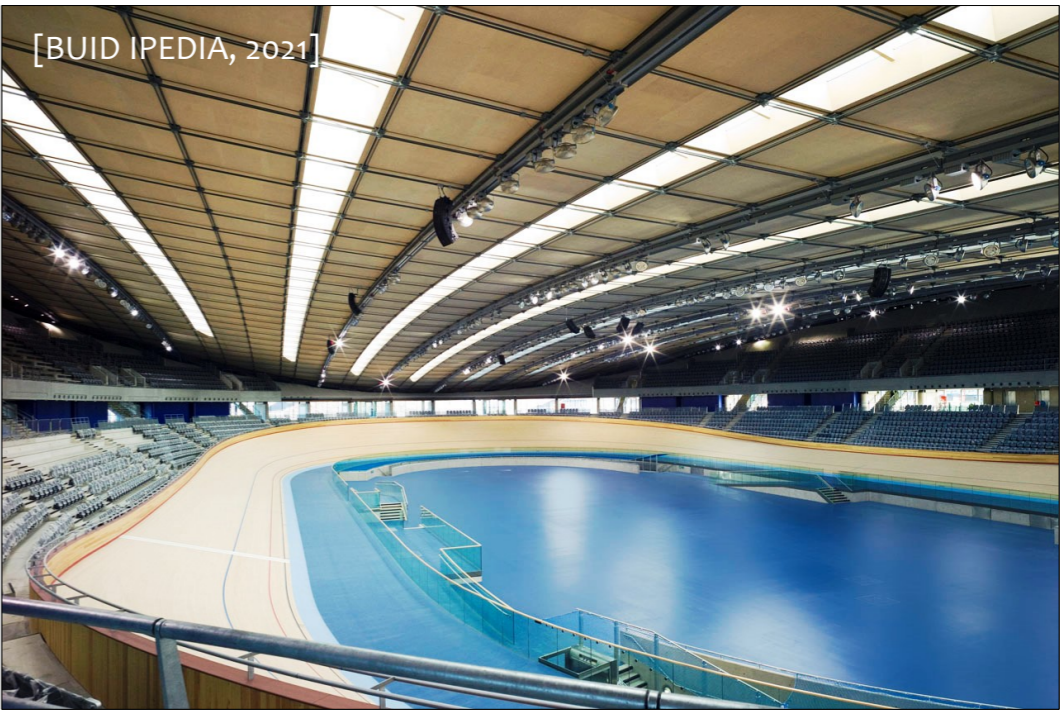

[BUID IPEDIA, 2021]



[E-ARCHITECT, 2021]



[E-ARCHITECT, 2021]



[E-ARCHITECT, 2021]

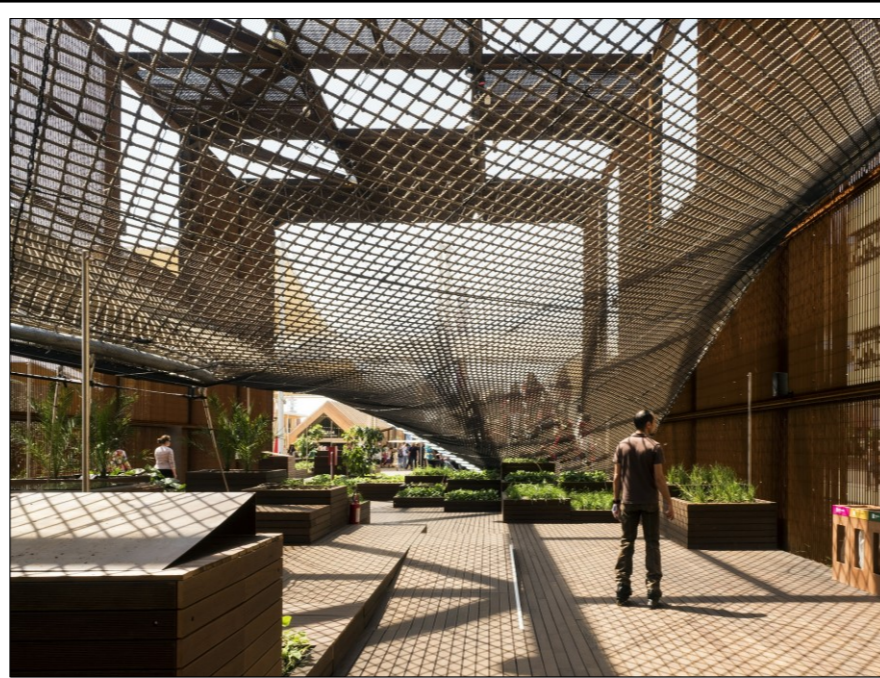
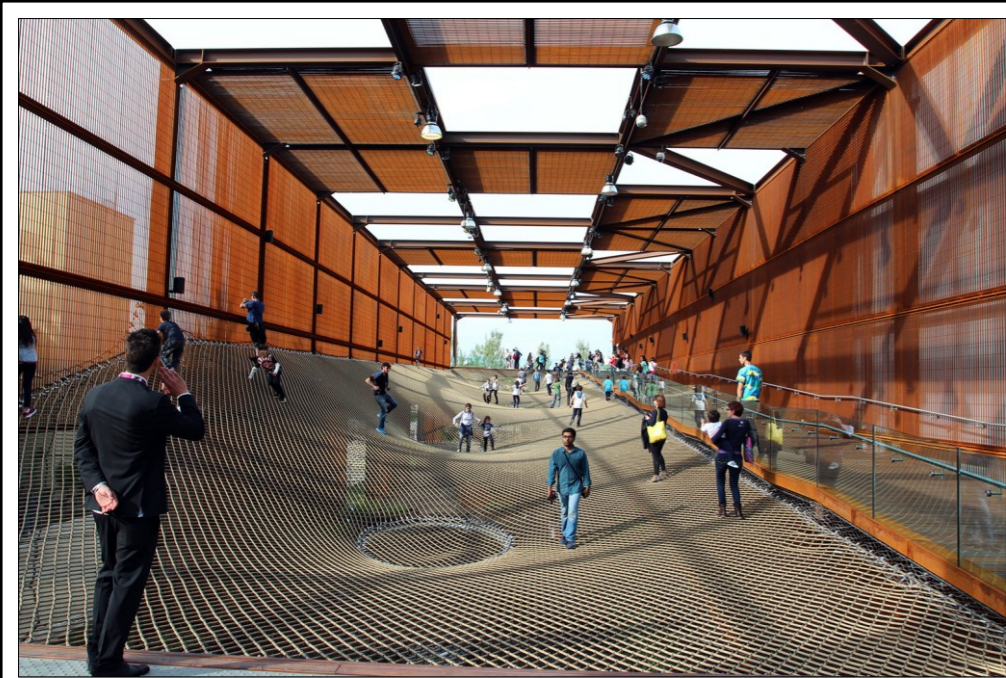

**PAVILHÃO DO BRASIL
NA EXPO MILÃO 2015**
Studio Arthur Casas + Atelier Marko Brajovic
Milão - Itália - 2015

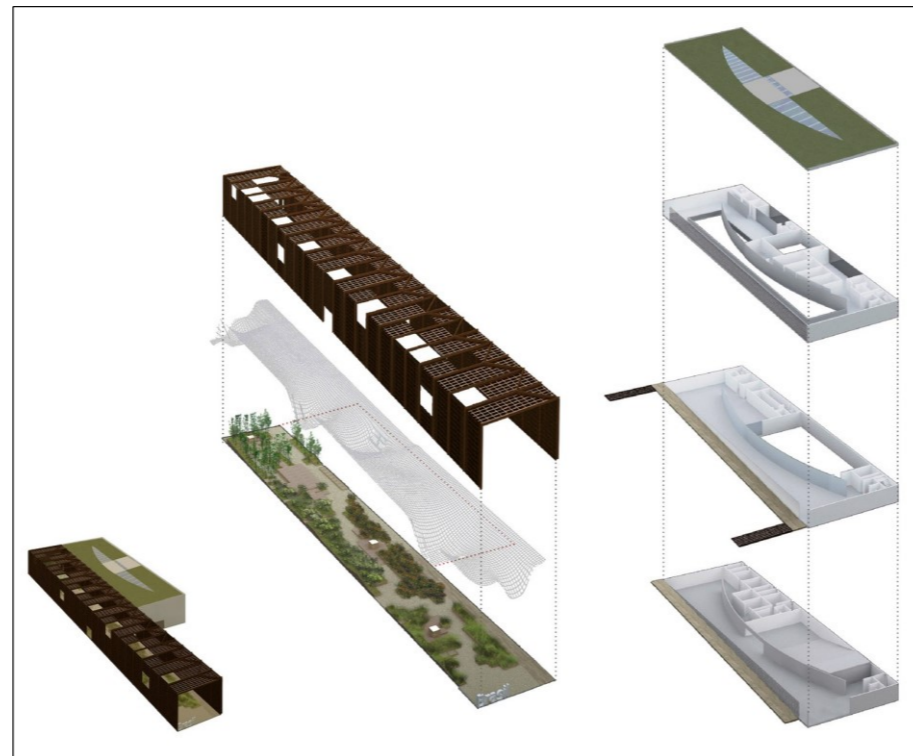

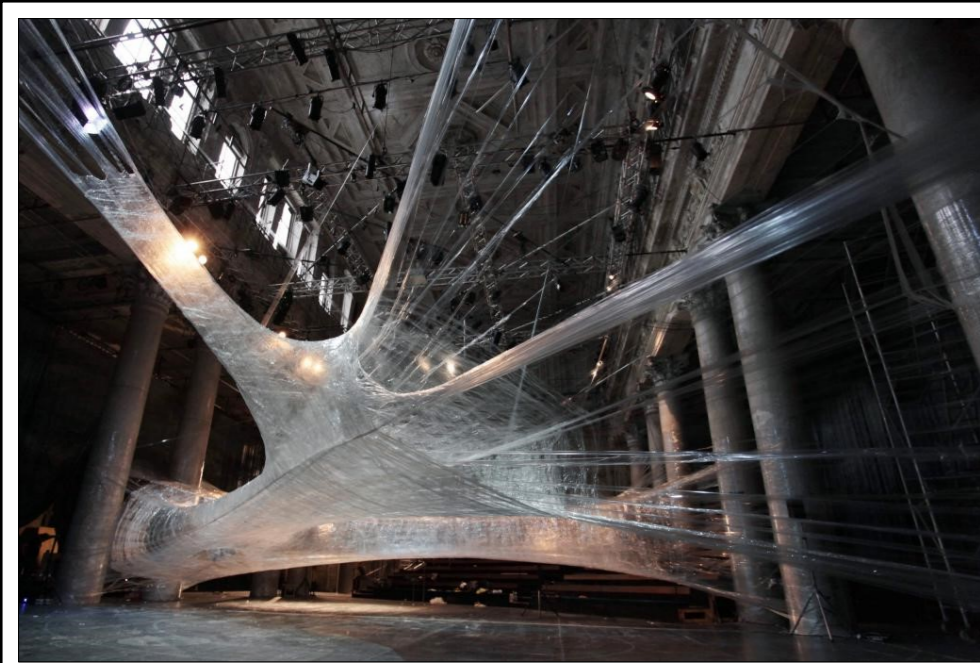

TAPE
For Use / Numen
Viena - Itália - 2010

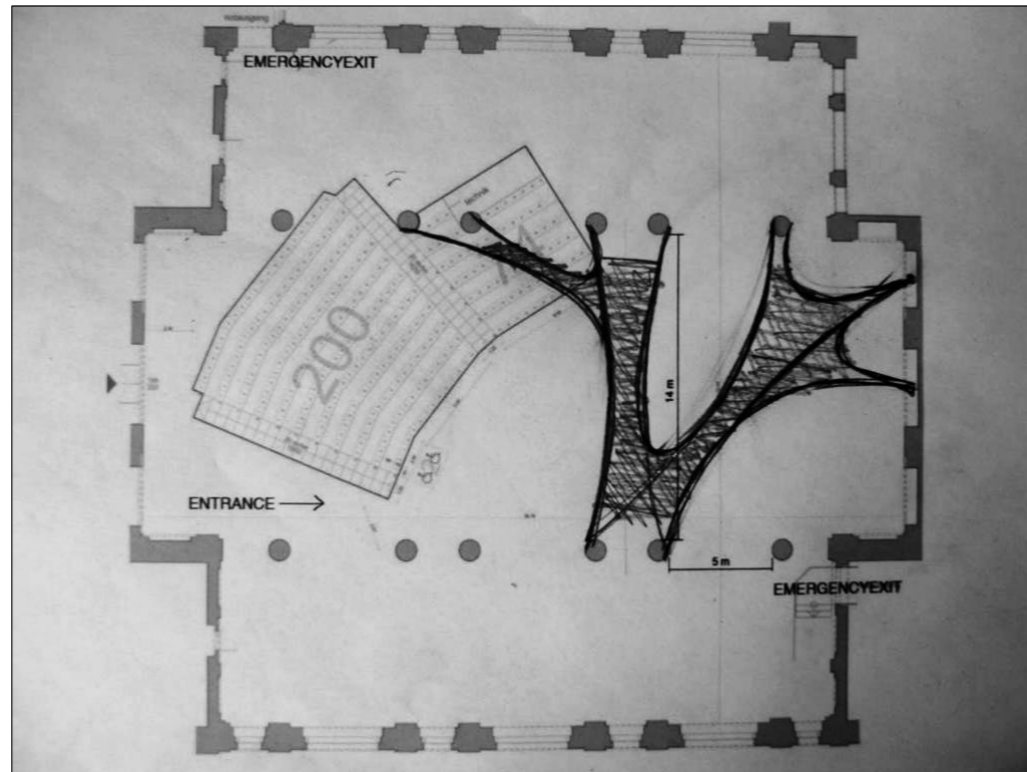

PAVILHÃO DE PESQUISA

ICD/ITKE Universidade de Stuttgart
Heilbronn - Alemanha - 2015

[ARCHDAILY, 2021]

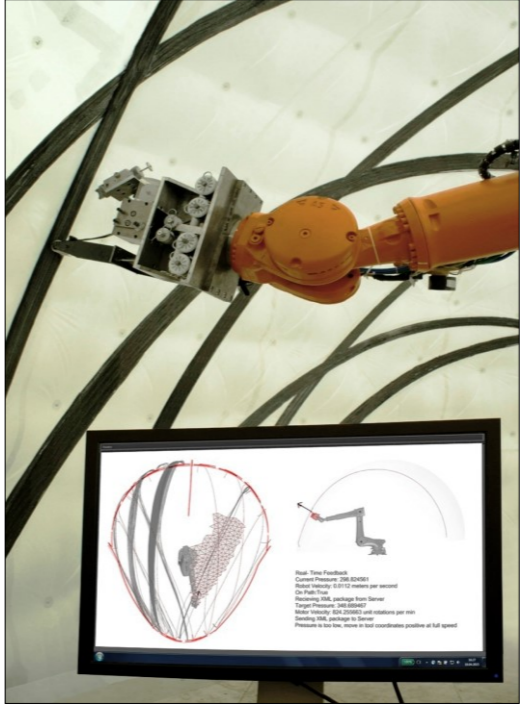

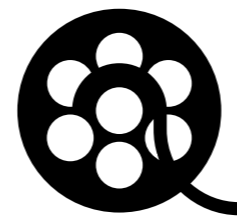

PAVILHÃO DE PESQUISA – 2015

[“ICD ITKE RESEARCH PAVILION 14-15”, EM: <https://www.youtube.com/watch?v=1XORT2f2Res>]



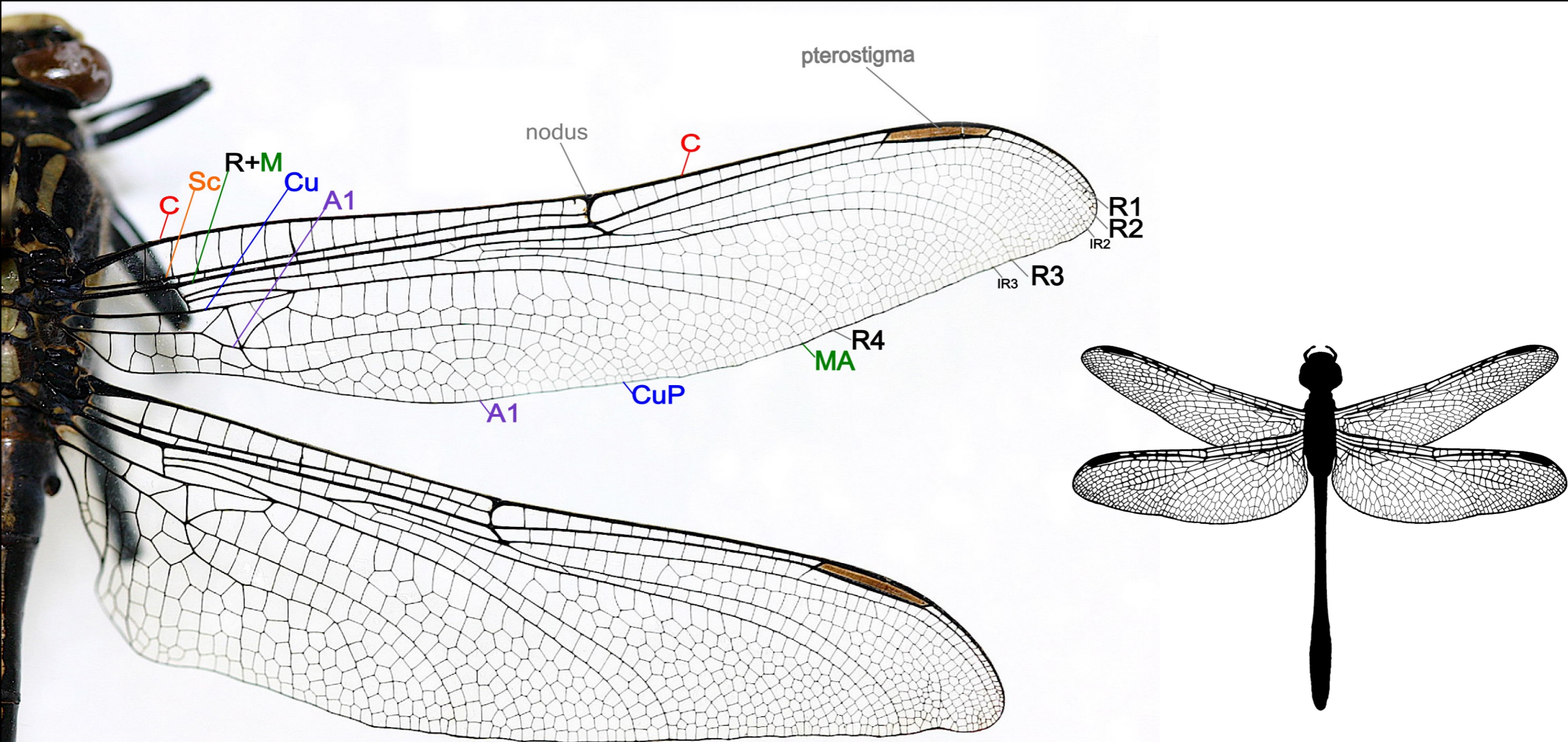

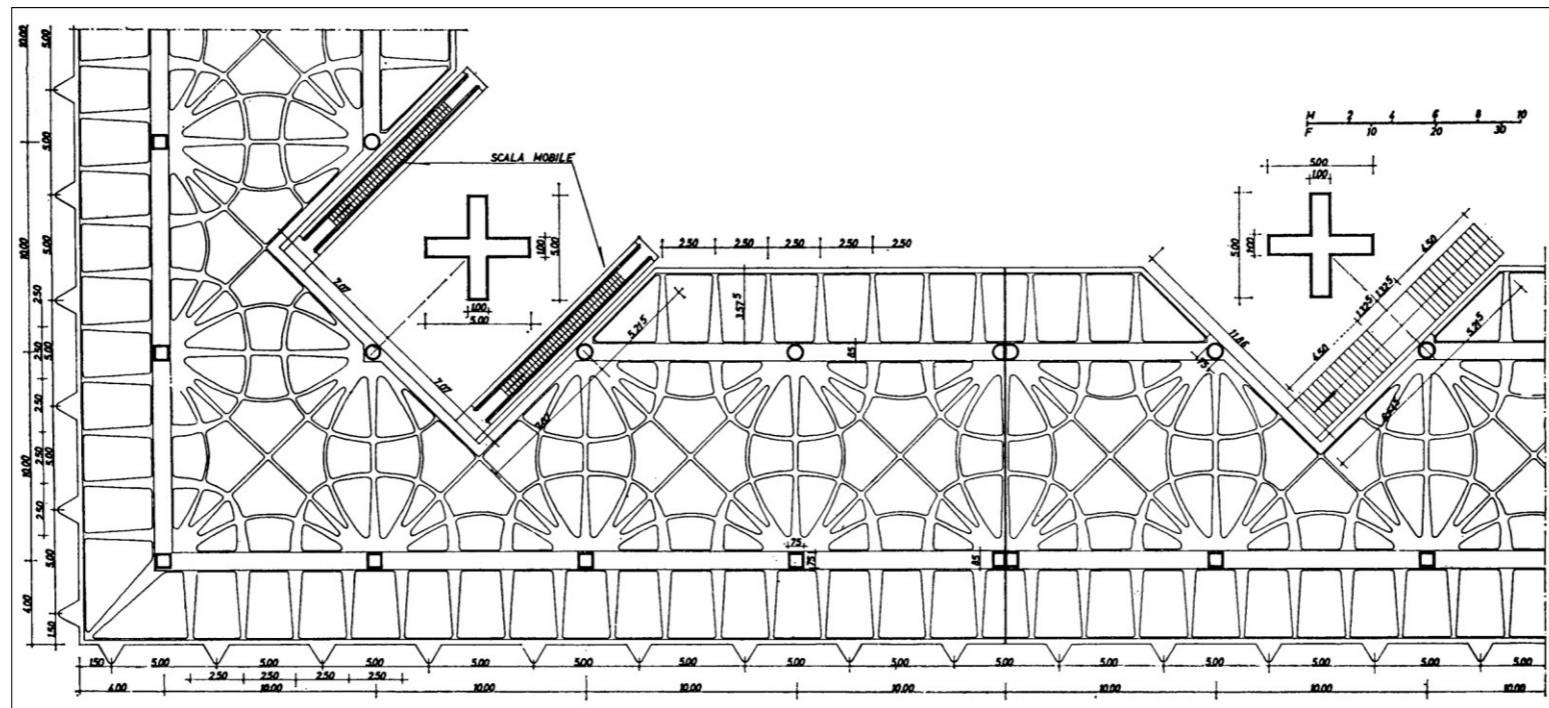

PALAZZO DEL LAVORO

Pier Luigi Nervi & Antonio Nervi
Turin - Itália - 1961

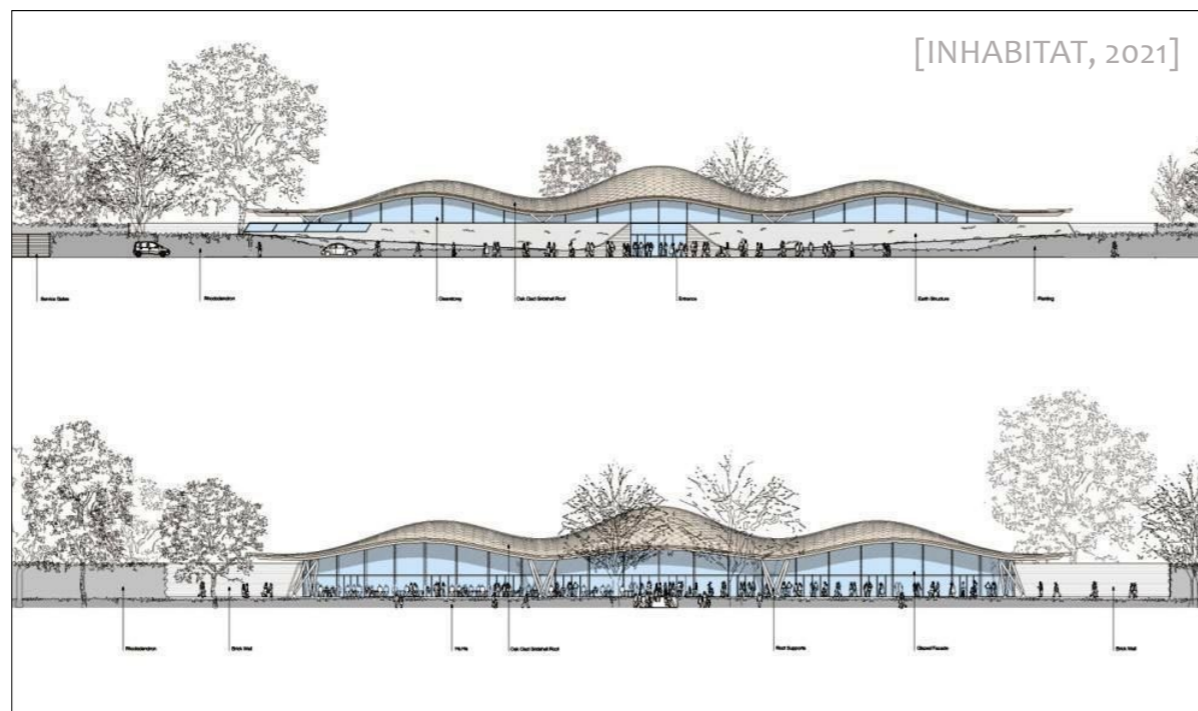

SAVILL BUILDING
Glenn Howells Architects
Surrey - Reino Unido - 2006

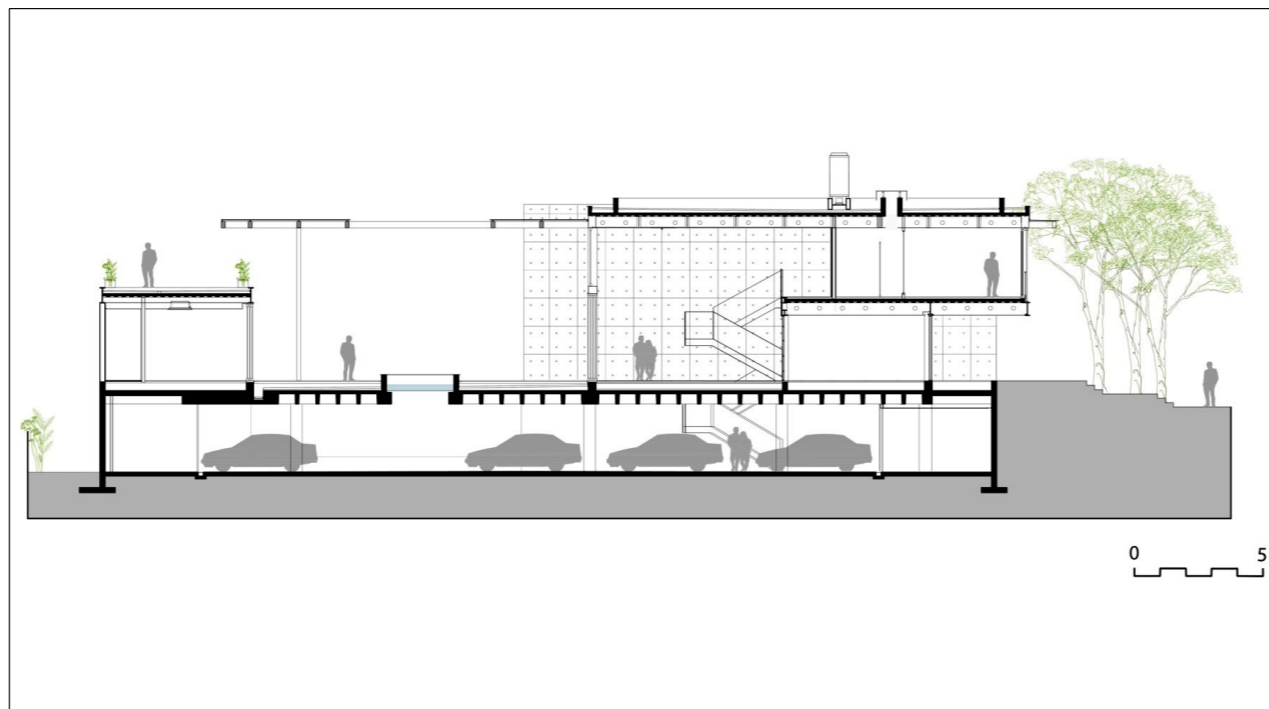

CASA JARDIM DO SOL

Hype Studio
Porto Alegre - Brasil - 2017



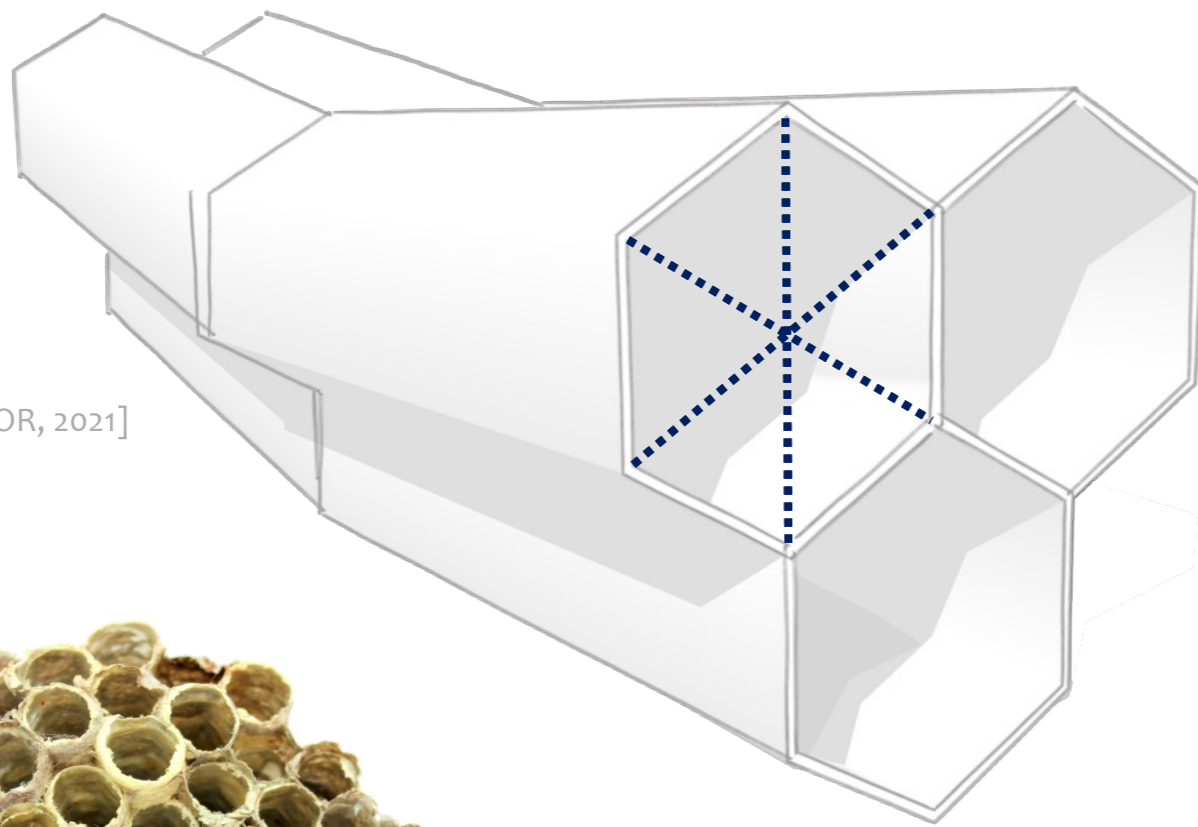

[DO AUTOR, 2021]



[NEYEDENIR, 2021]



[PERFECT BEE, 2021]



[SÍTIO DONA LÔ, 2021]



HIVEHAUS

Barry Jackson
Wigan - Reino Unido - 2014

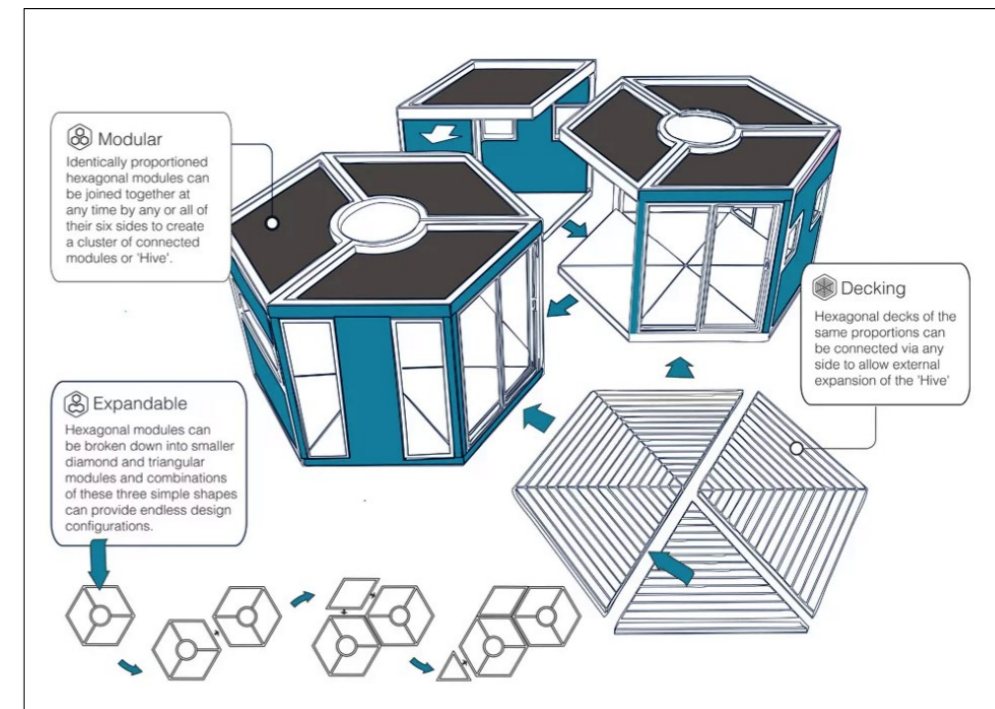
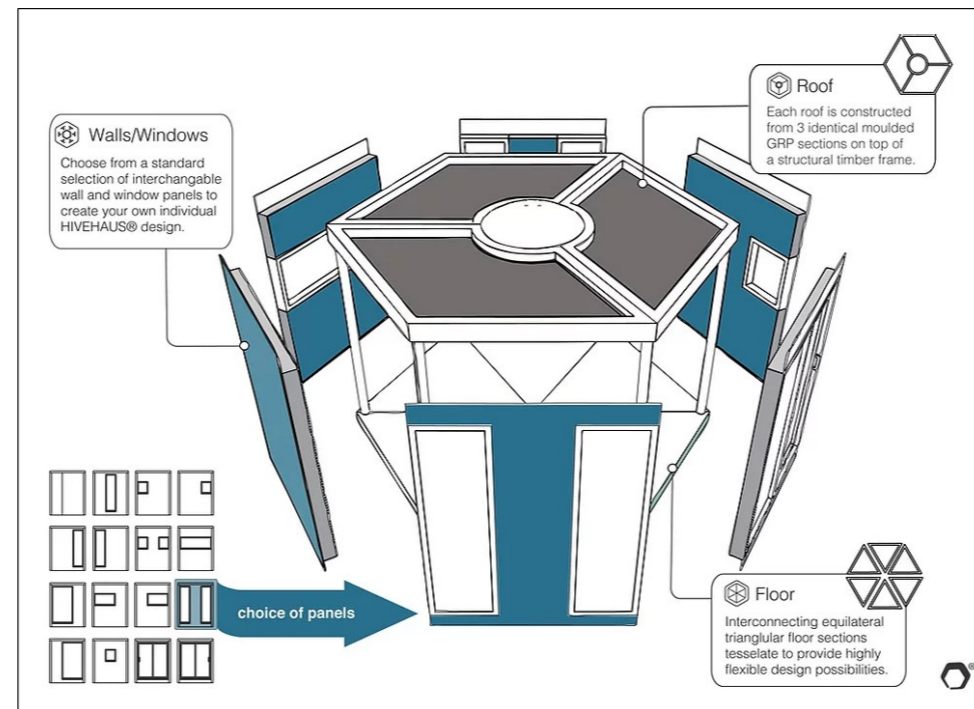

ORQUIDEORAMA

Plan B Arquitectos + JPCR Arquitectos
 Medellín - Colombia - 2006

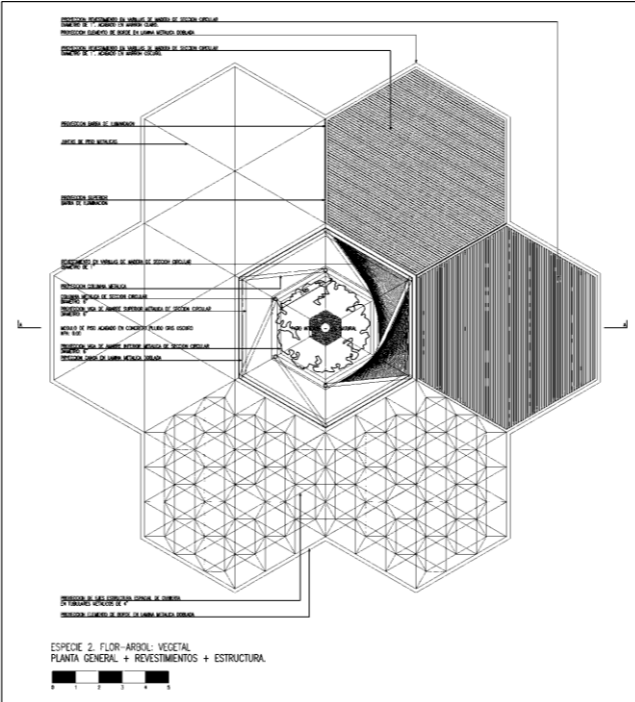
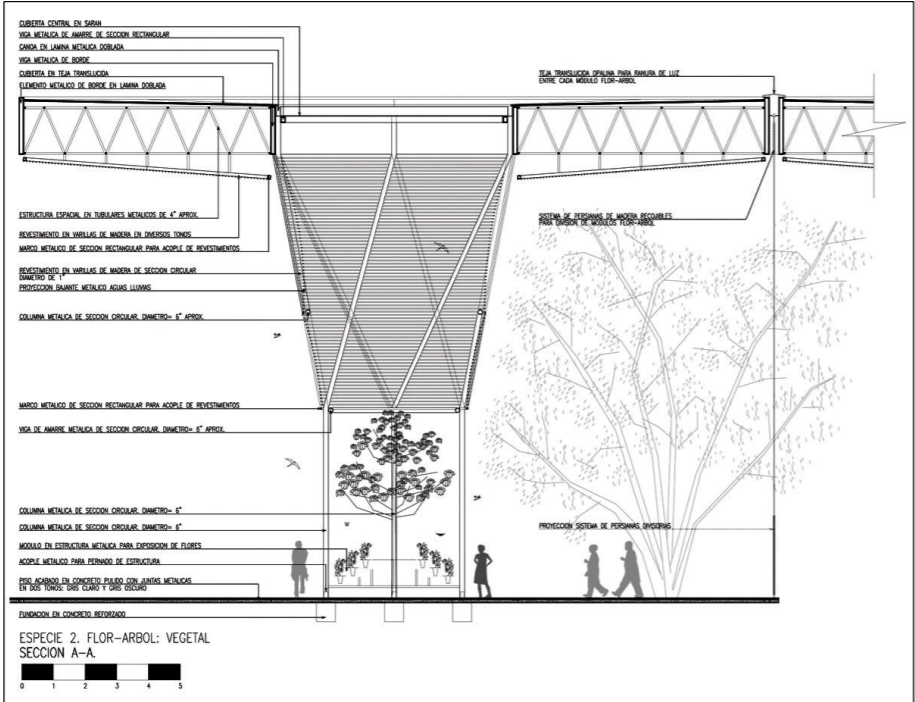

HARPA CONCERT HALL AND CONFERENCE CENTRE

Henning Larsen Architects +
Olafur Eliasson
Reykjavík - Islândia - 2011

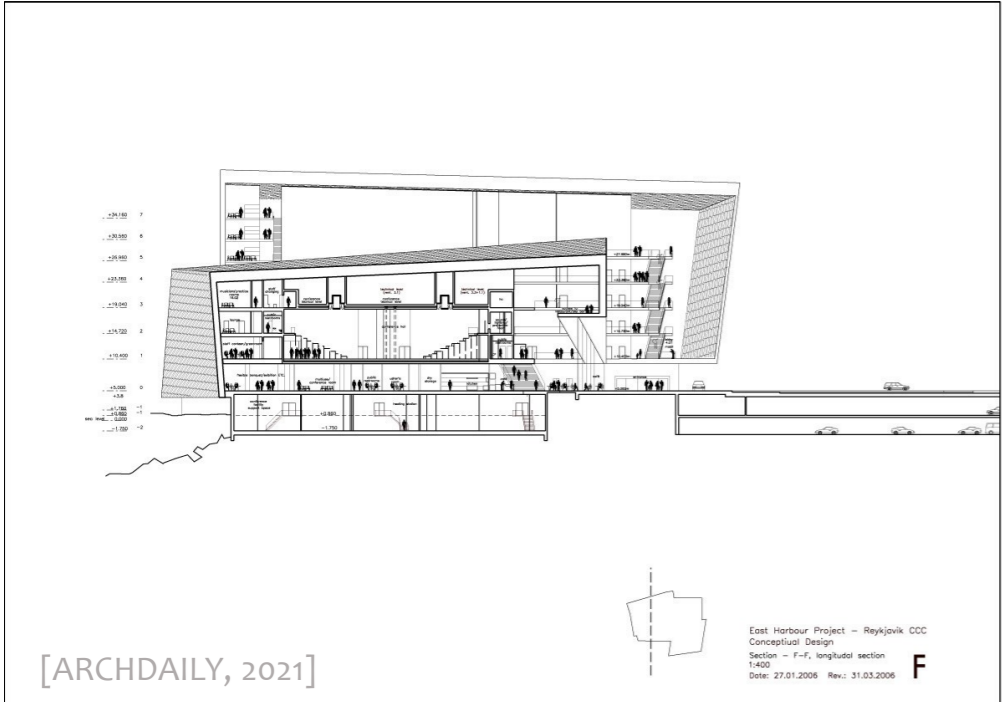
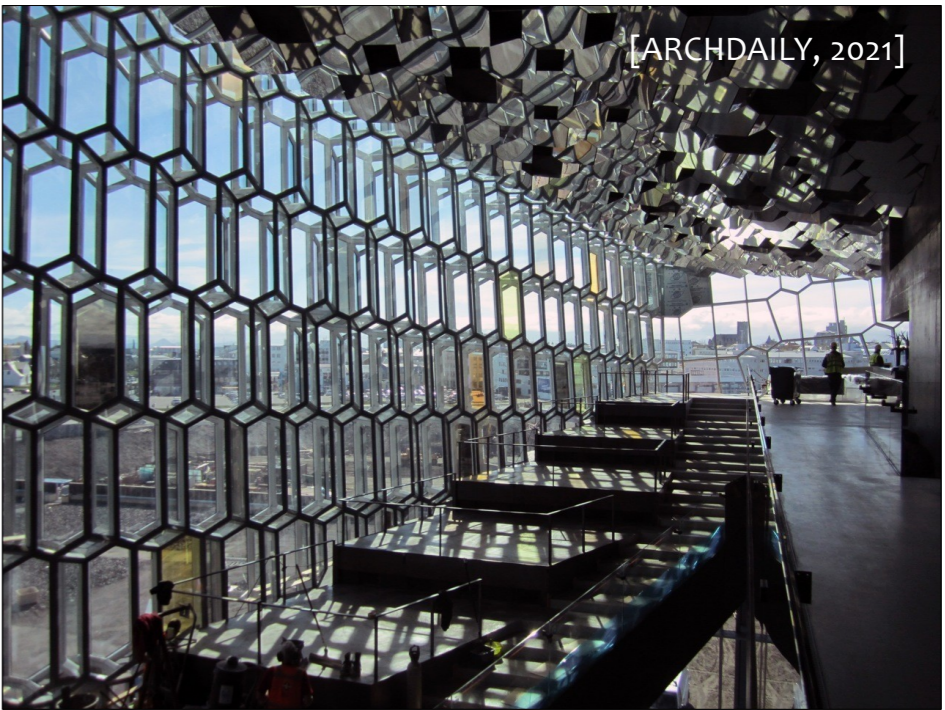

**MARQUISE MODULAR
NA CASA COR 2015**

FGMF Arquitetos
São Paulo - Brasil - 2015



[ARCHDAILY, 2021]





**RESTAURANTE
LOS MANANTIALES**

Félix Candela
Cidade de México - México - 1958

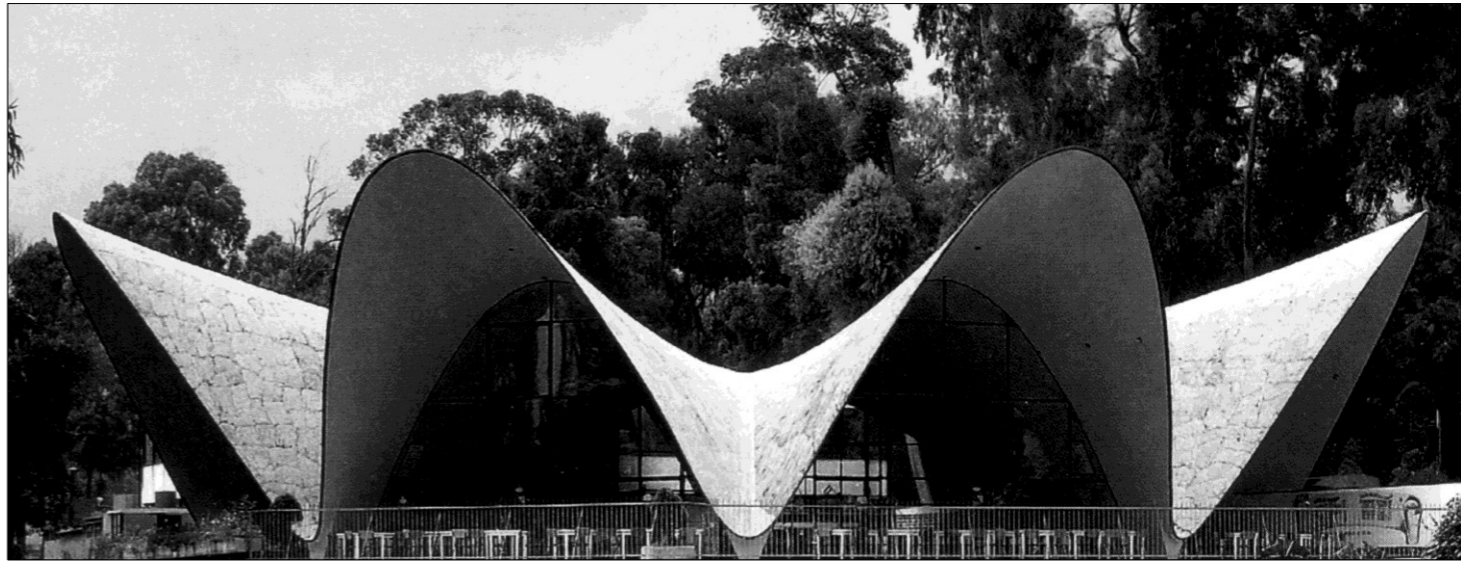

[ARCHDAILY, 2021]

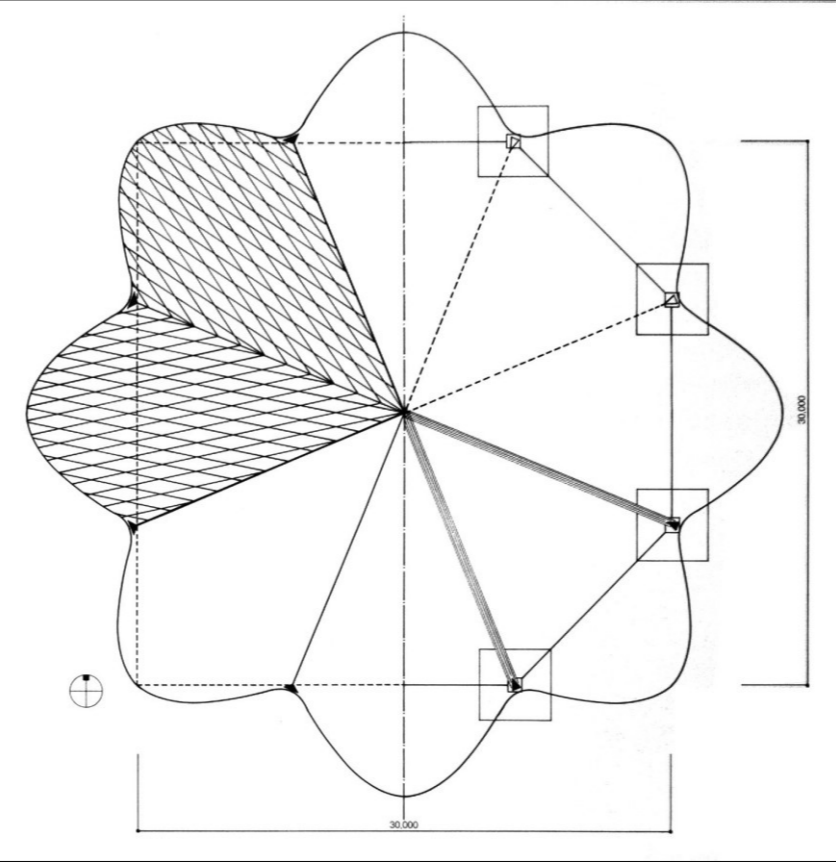
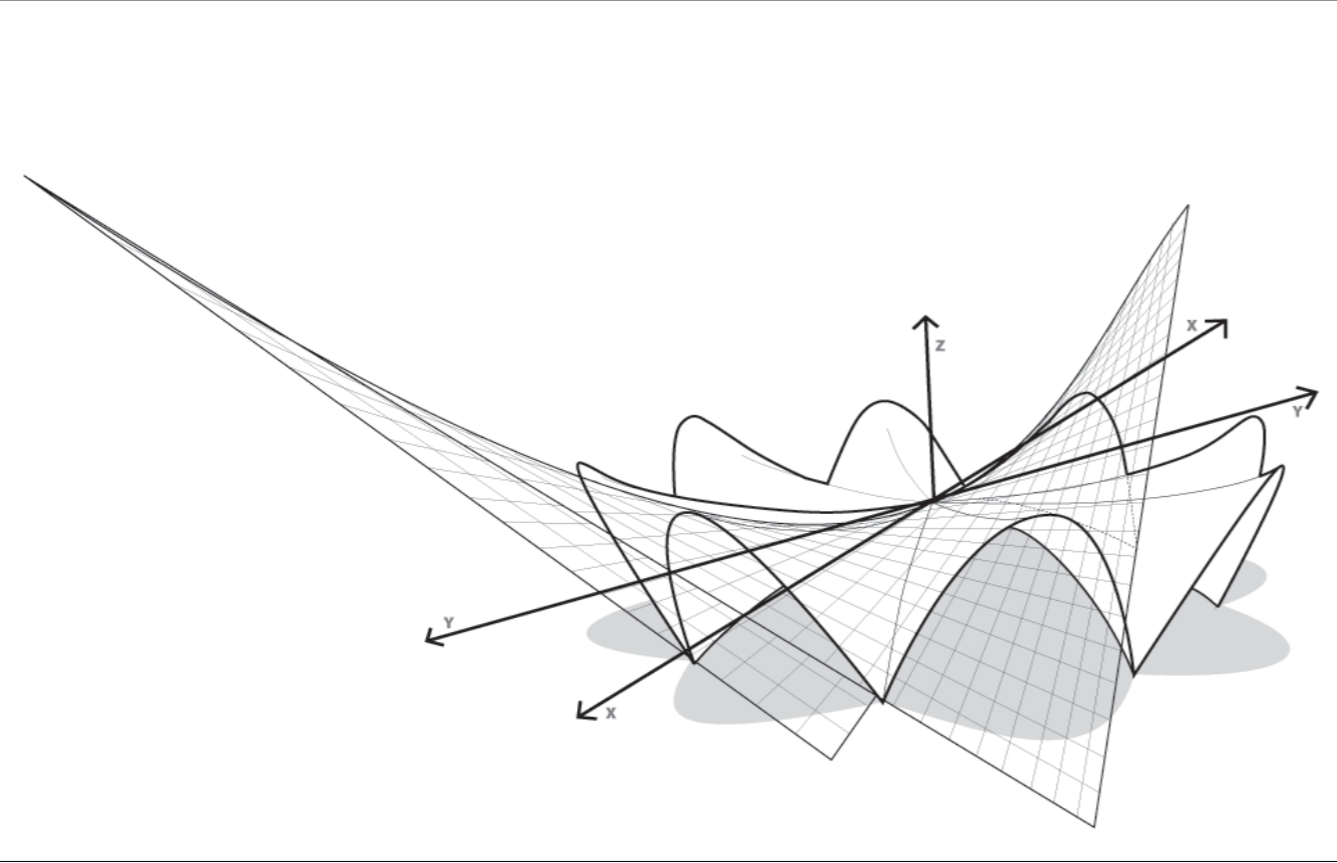

ENVELOPE ESTRUTURAL DE "O NOSSO FUTURO"

SUTD Advanced Architecture Laboratory
Singapura - 2015

[ARCHDAILY, 2021]

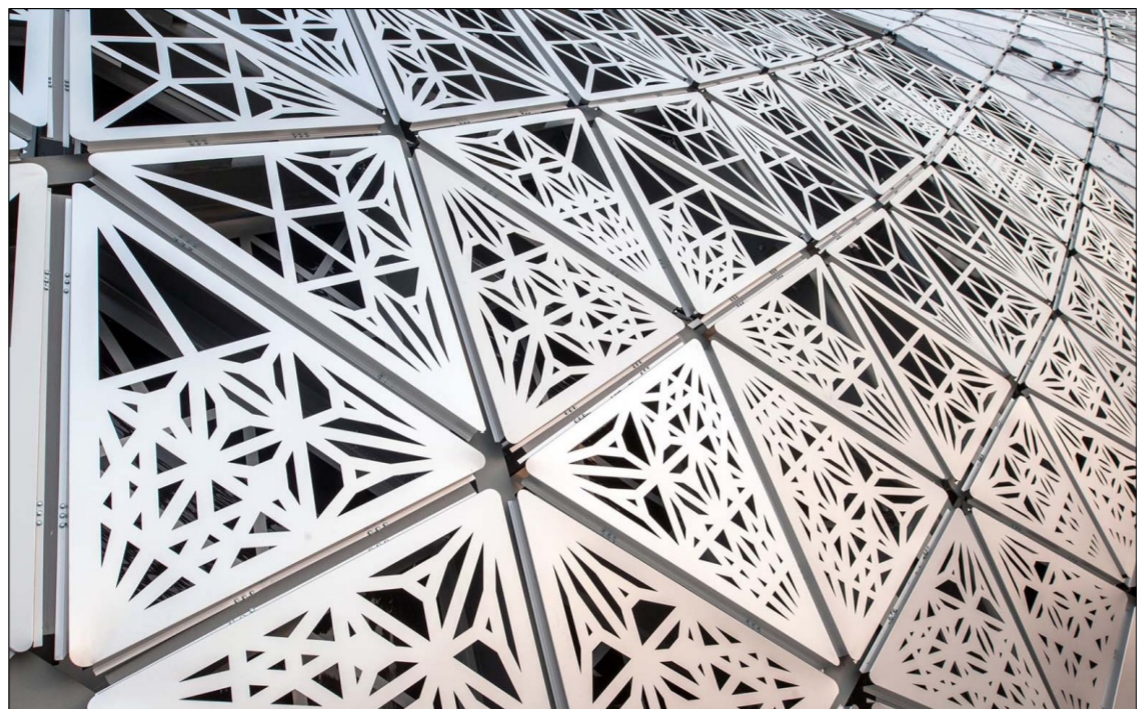
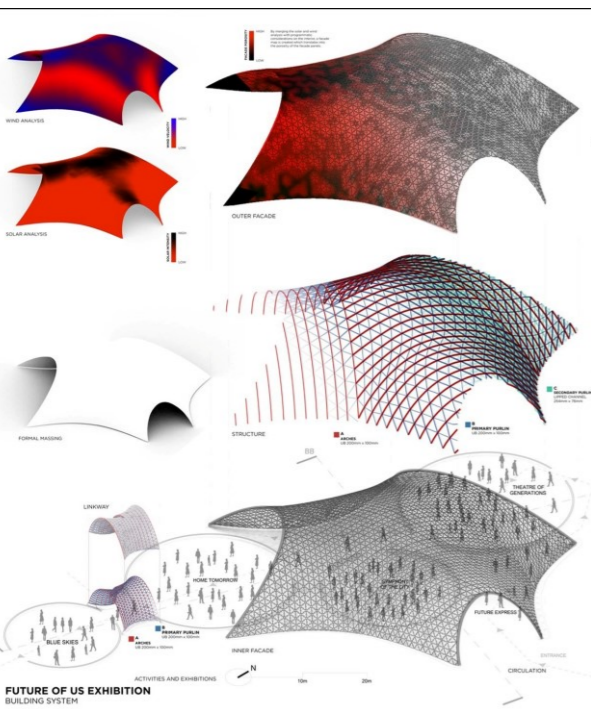

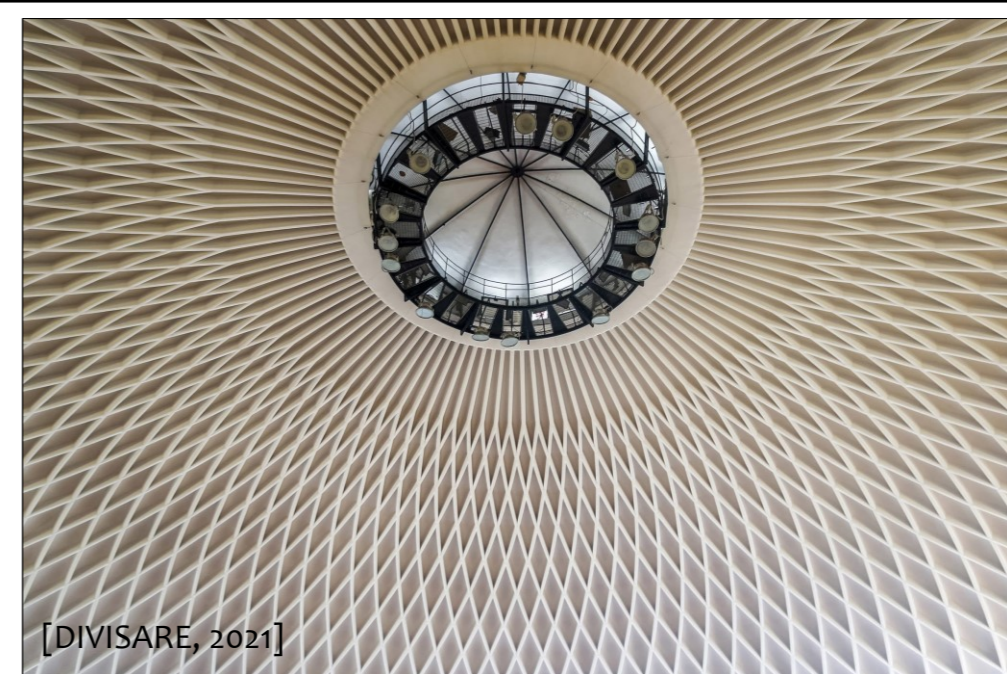

PALÁCIO DO ESPORTE
Pier Luigi Nervi e Marcello Piacentini
Roma - Itália - 1956

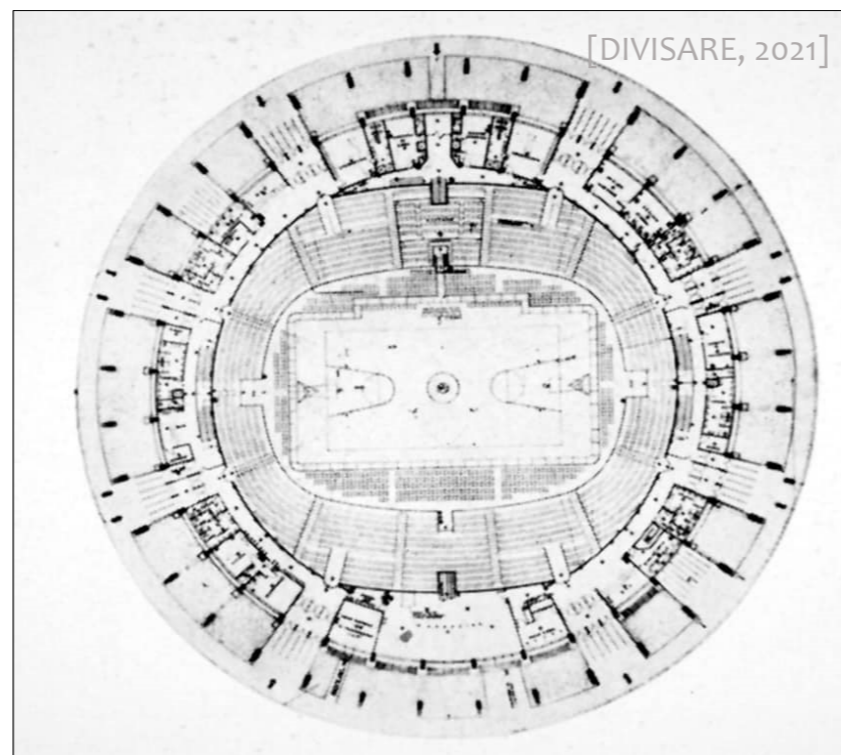

**PALÁCIO
DAS ARTES
(OCA)**

Oscar Niemeyer
São Paulo - Brasil - 1951

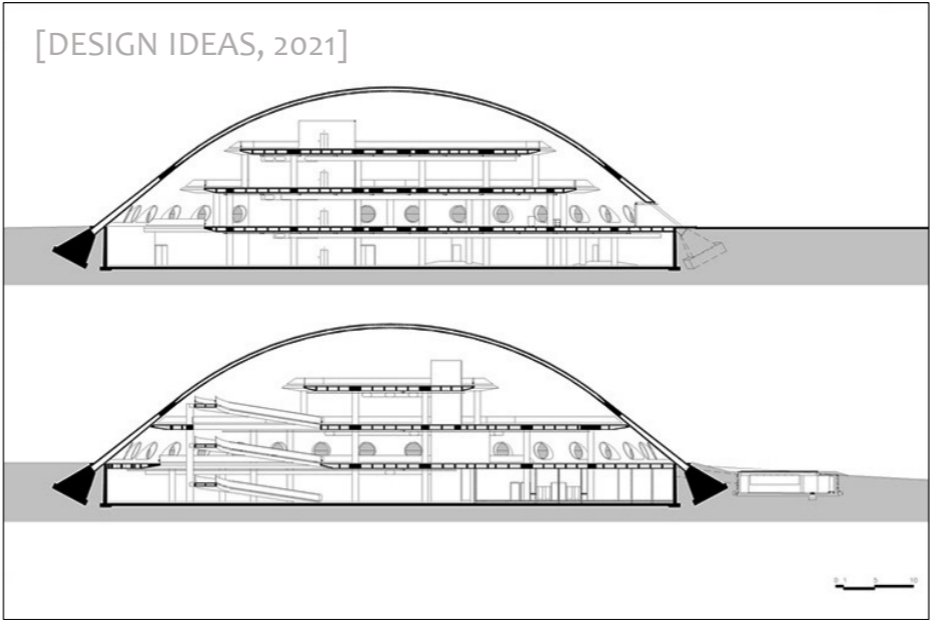
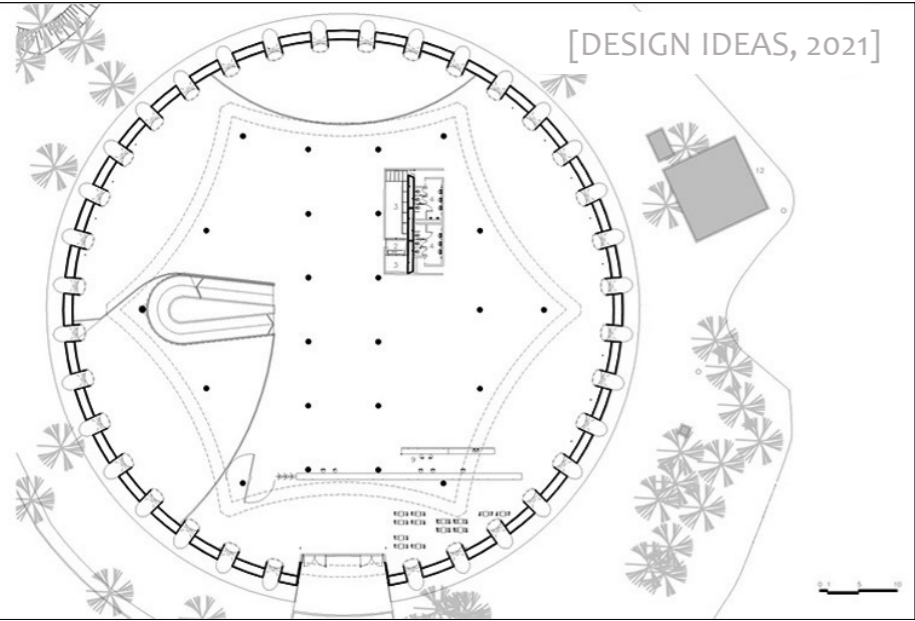
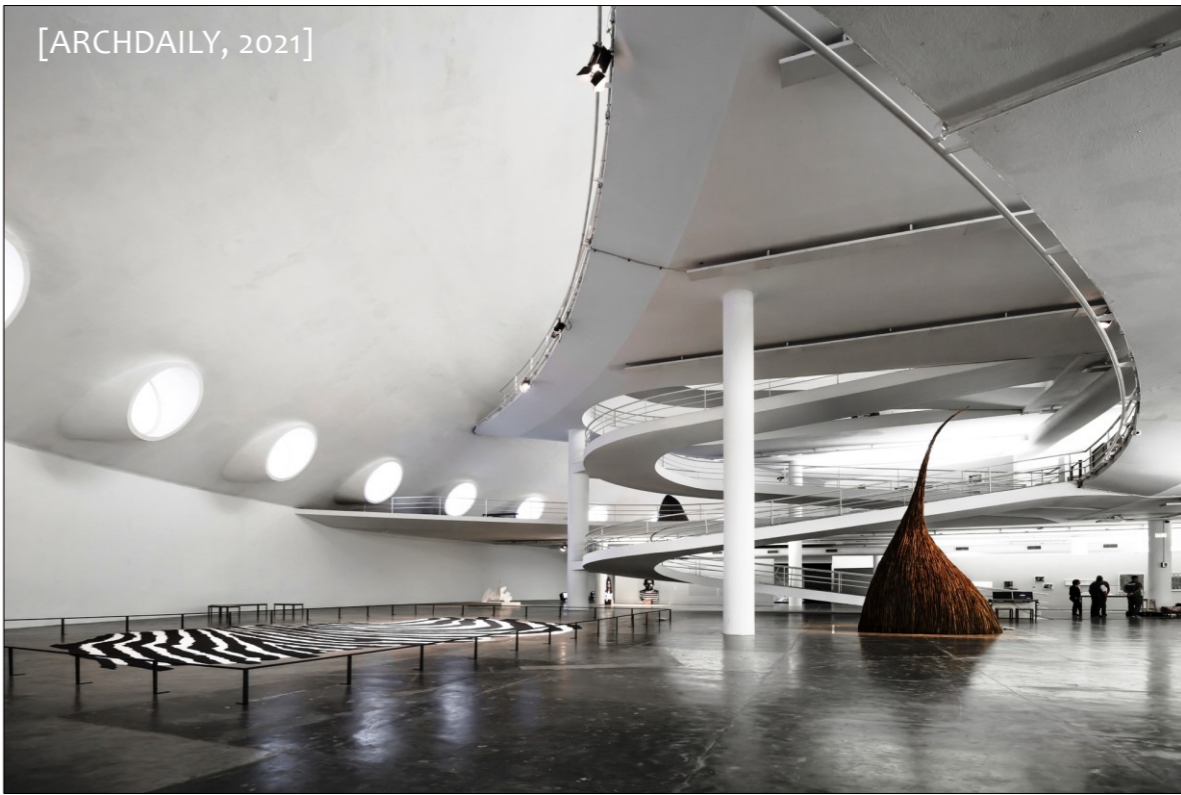



PAVILHÃO BUGA

ICD/ITKE Universidade de Stuttgart
Heilbronn - Alemanha - 2019

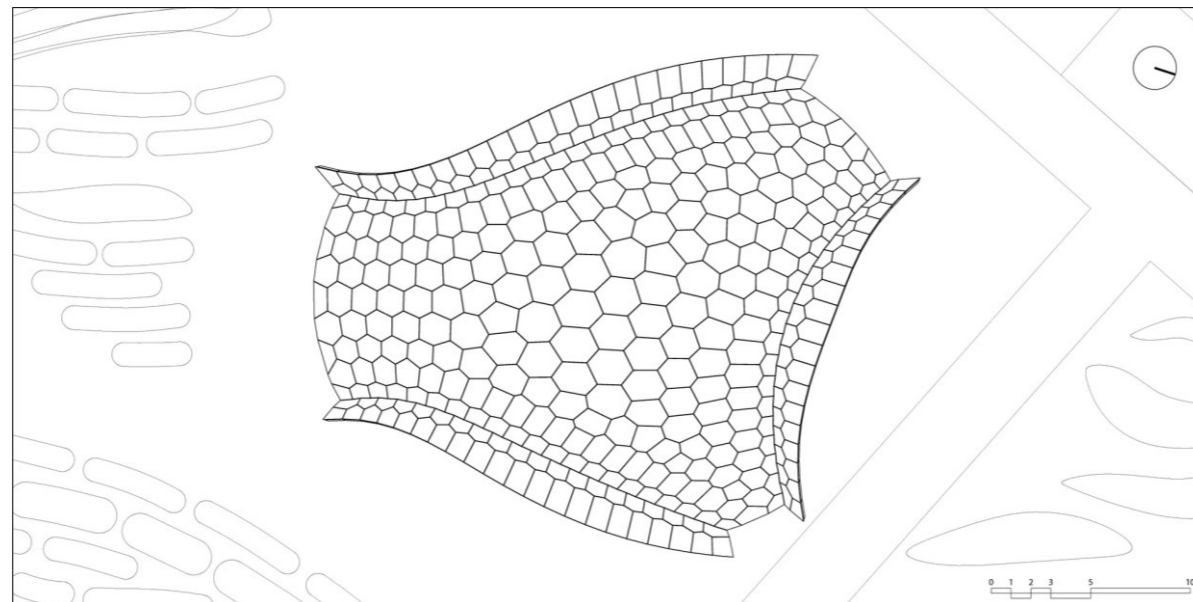

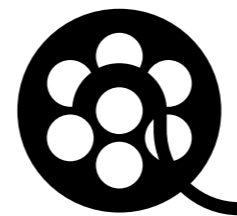

PAVILHÃO BUGA

[“BUGA WOOD PAVILION, BUNDESGARTENSCHAU HEILBRONN 2019”, EM: <https://www.youtube.com/watch?v=zZoE5Xbns00>]





CHAPÉU
(PILEO)

HIMÊNIO

ANEL

ESTIPE
(PÉ)

VERRUGA

VOLVA

CARNE

MICÉLIO



PALAZZO DEL LAVORO

Pier Luigi Nervi & Antonio Nervi
Turim - Itália - 1961

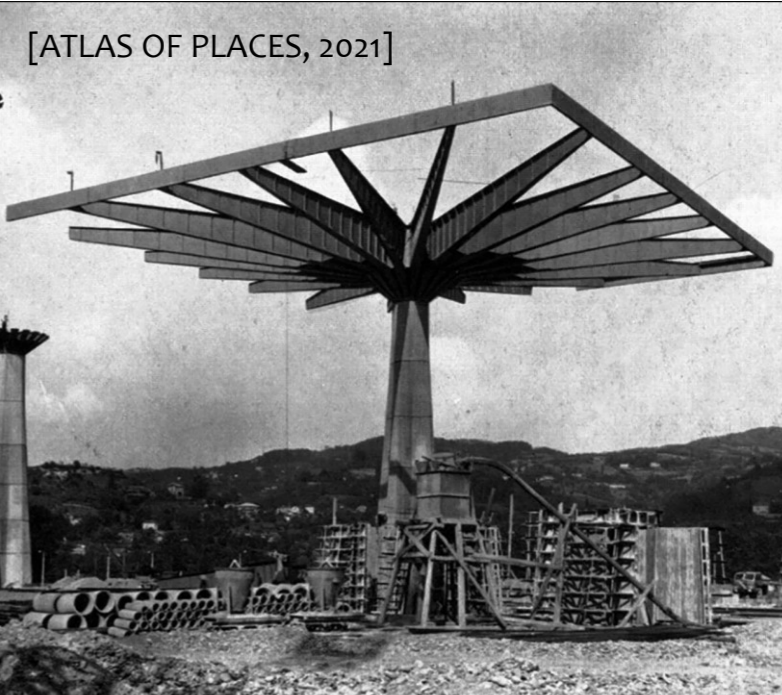
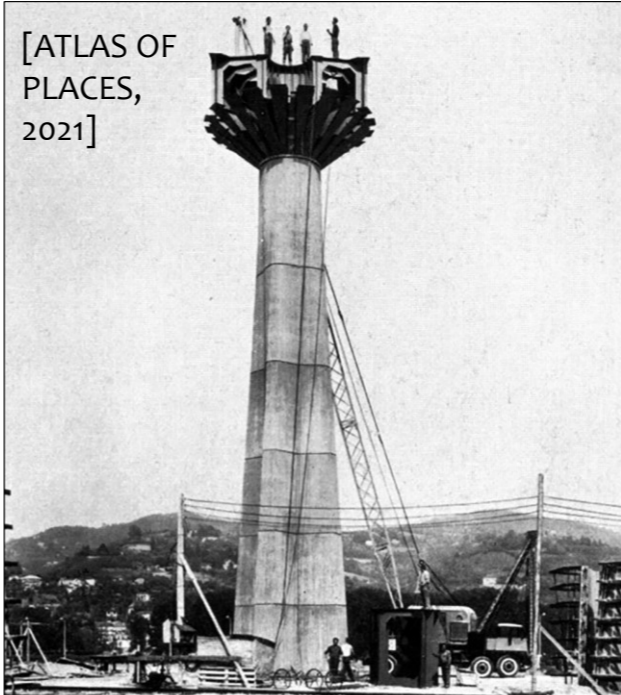
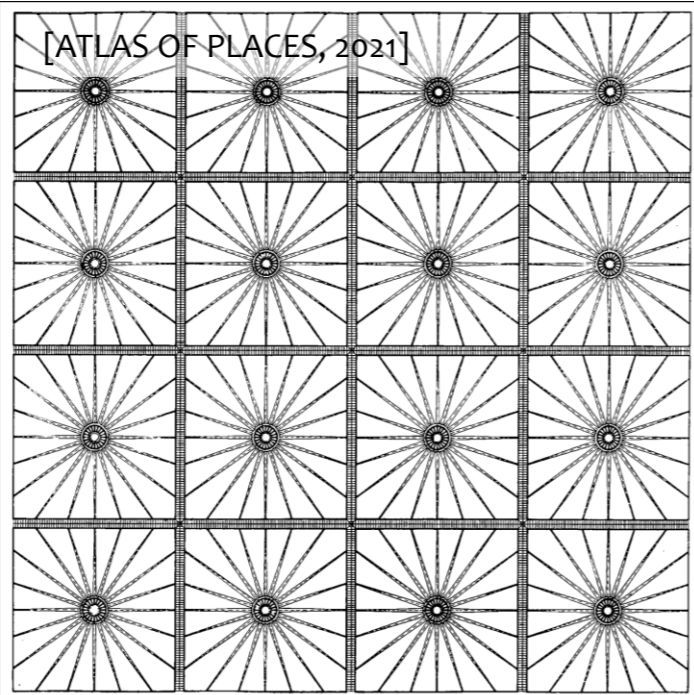
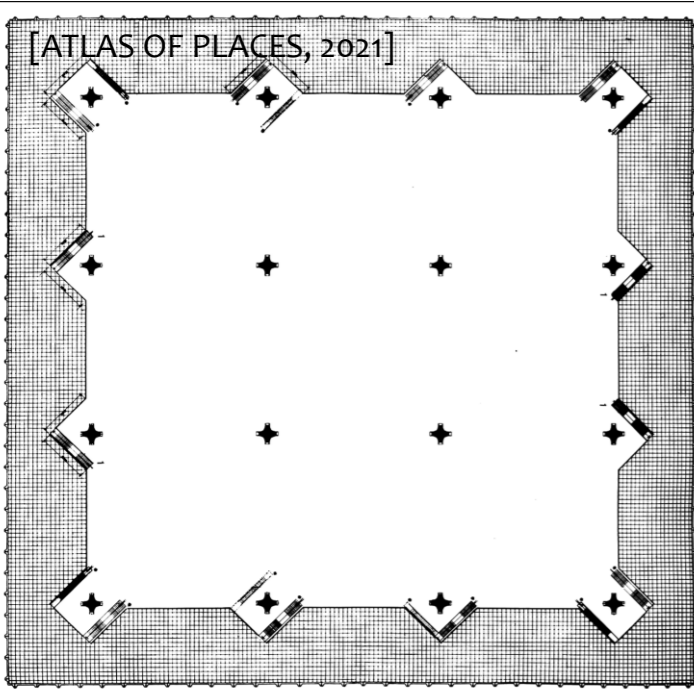

**PAVILHÃO NA
EXPO HANNOVER 2000**

Herzog + Partner BDA
Hannover - Alemanha - 2000



[EXHIBITION WORLD, 2021]



[EXHIBITION WORLD, 2021]

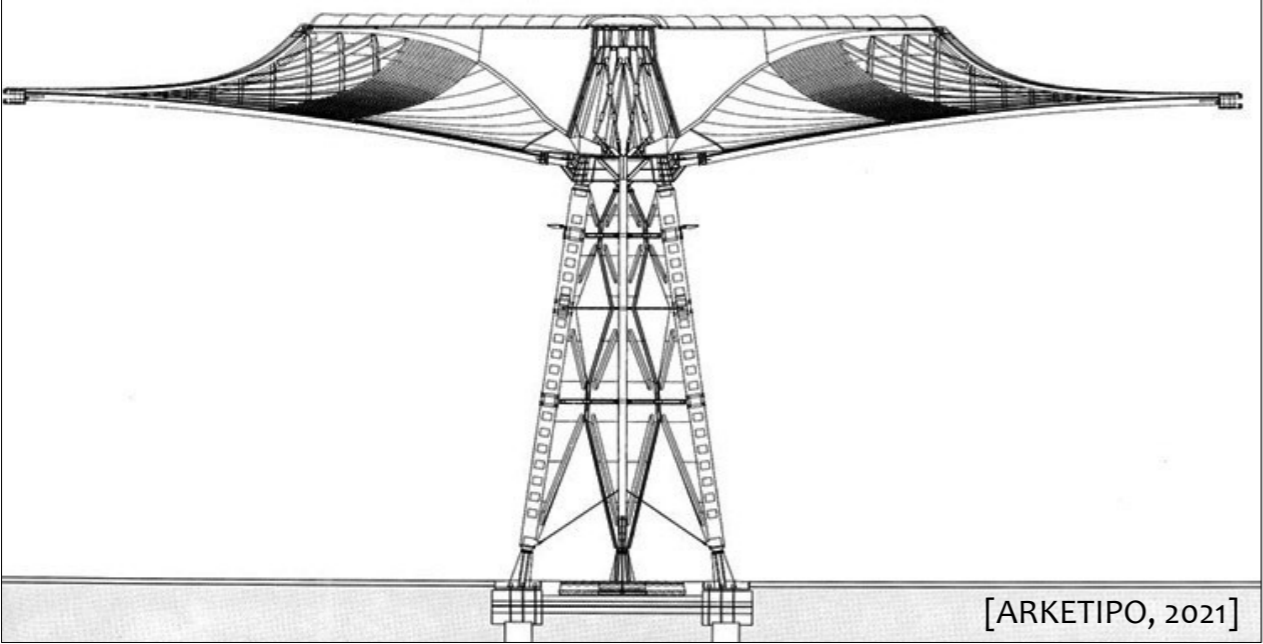

[ARKETIPO, 2021]

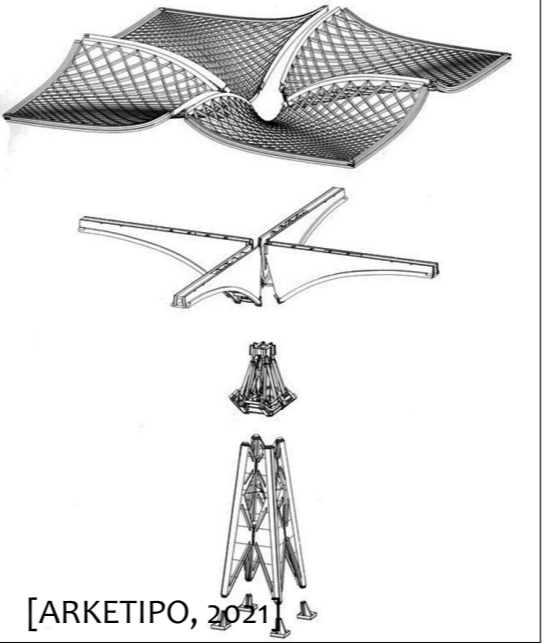

[ARKETIPO, 2021]



[XLEARNING, 2021]

[DO AUTOR, 2021]



[DO AUTOR, 2021]



[DO AUTOR, 2021]



TERMINAL DE ÔNIBUS VILA MARIANA

Vasco de Mello e Luiz Gonzaga de Oliveira Camargo
São Paulo - Brasil - 1974

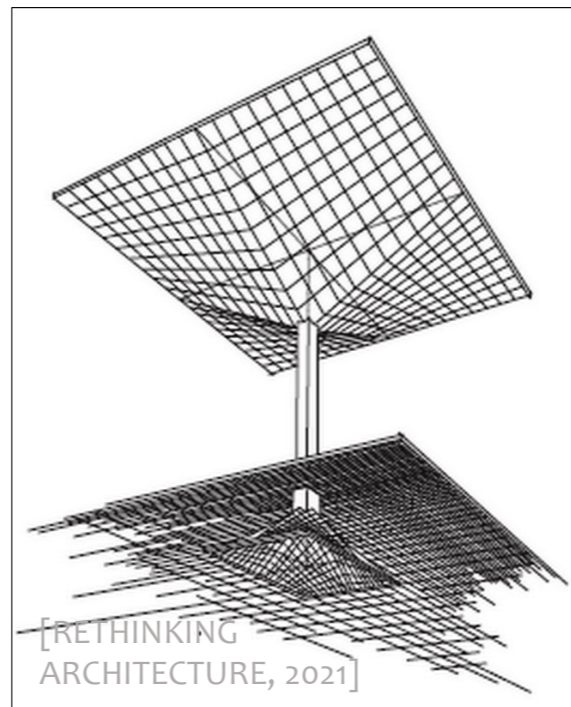

[RETHINKING
ARCHITECTURE, 2021]

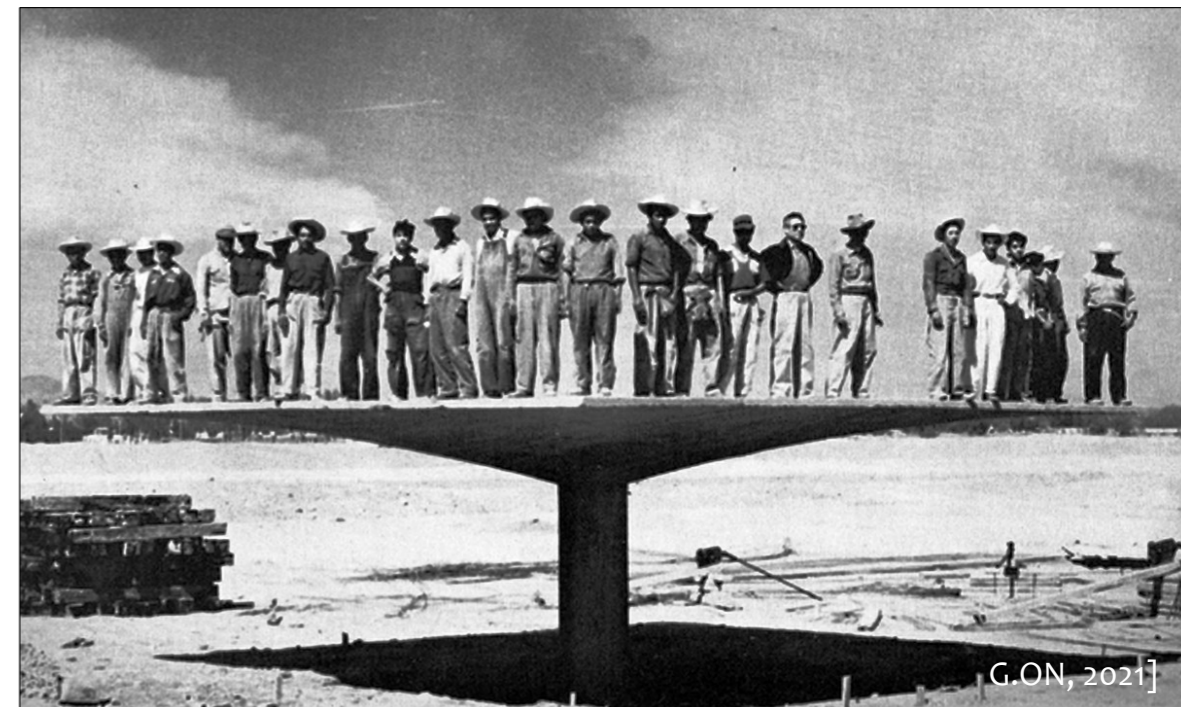

G.ON, 2021]

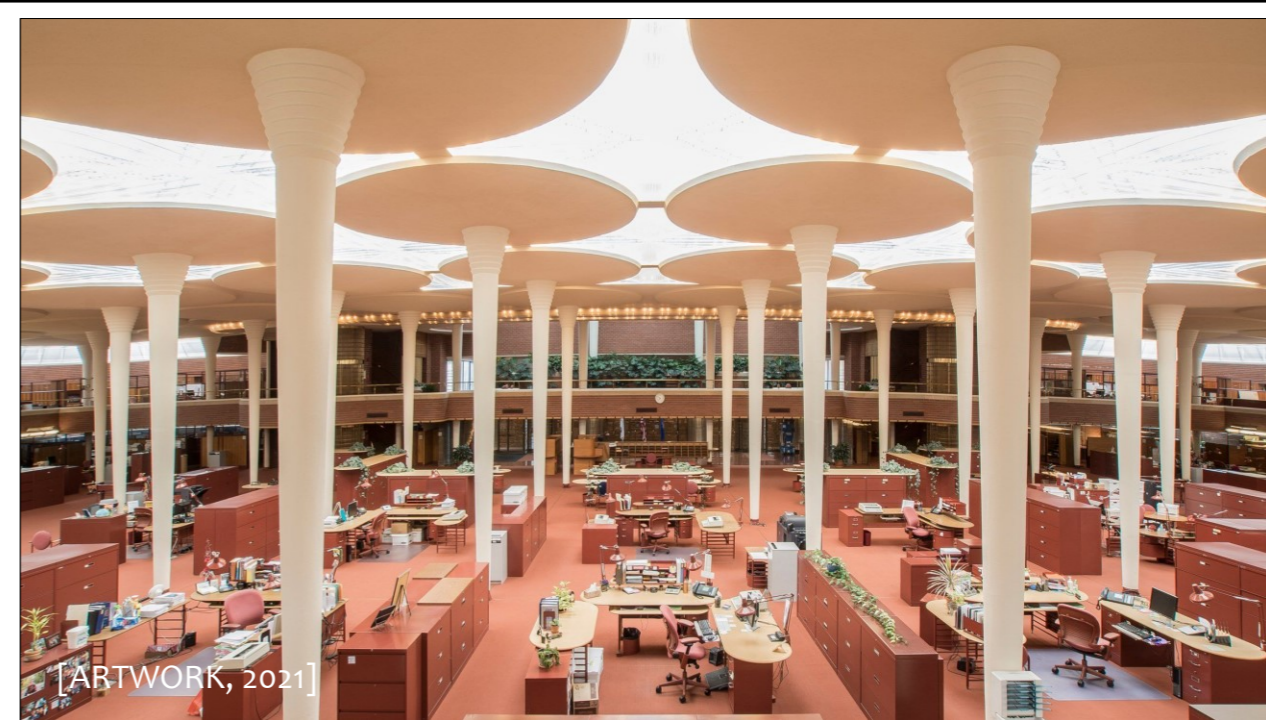
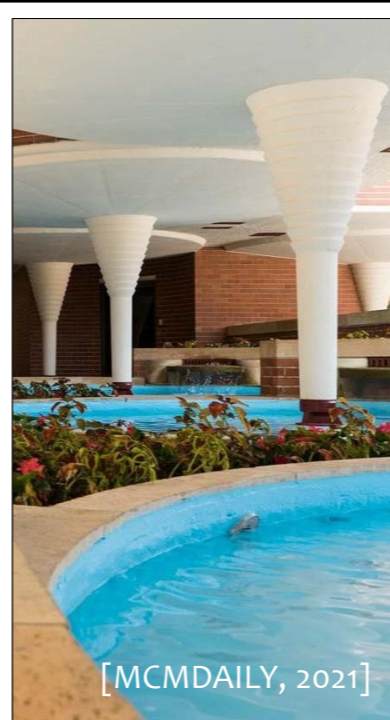

EDIFÍCIO ADMINISTRATIVO S.C. JOHNSON AND SON

Frank Lloyd Wright
Wisconsin - EUA - 1939
(Torre de investigação (P&D), inaugurada em 1950)

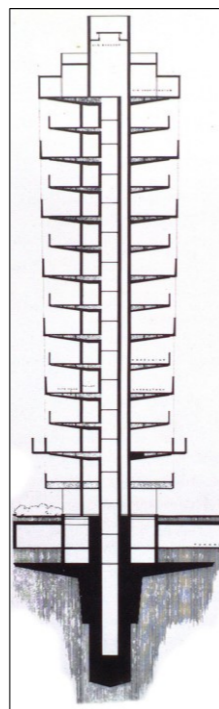



[MODVAN, 2021]

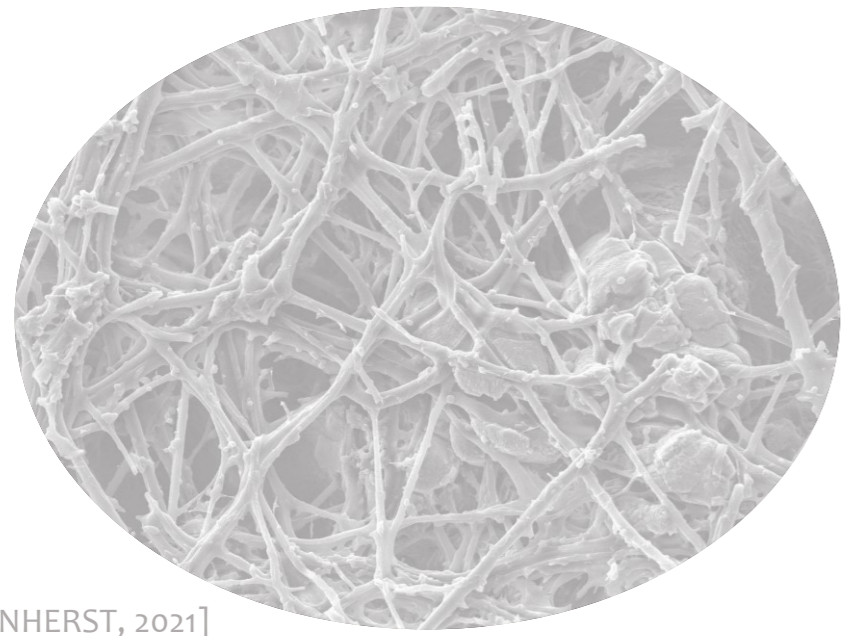

[UMASS UNHERST, 2021]

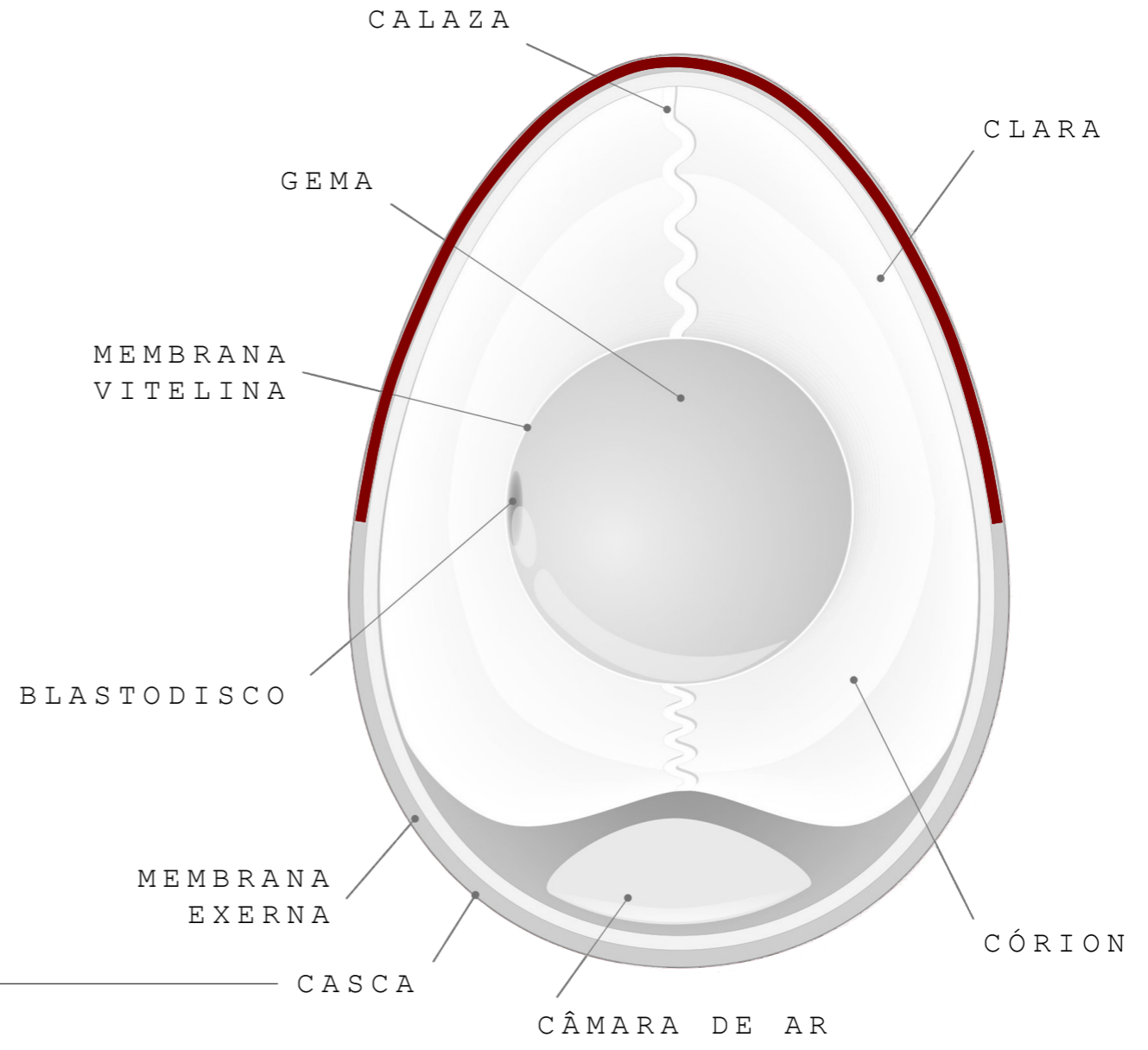

[BUILDING BODY, 2021]



[CHICAGO TRIBUNE, 2021]

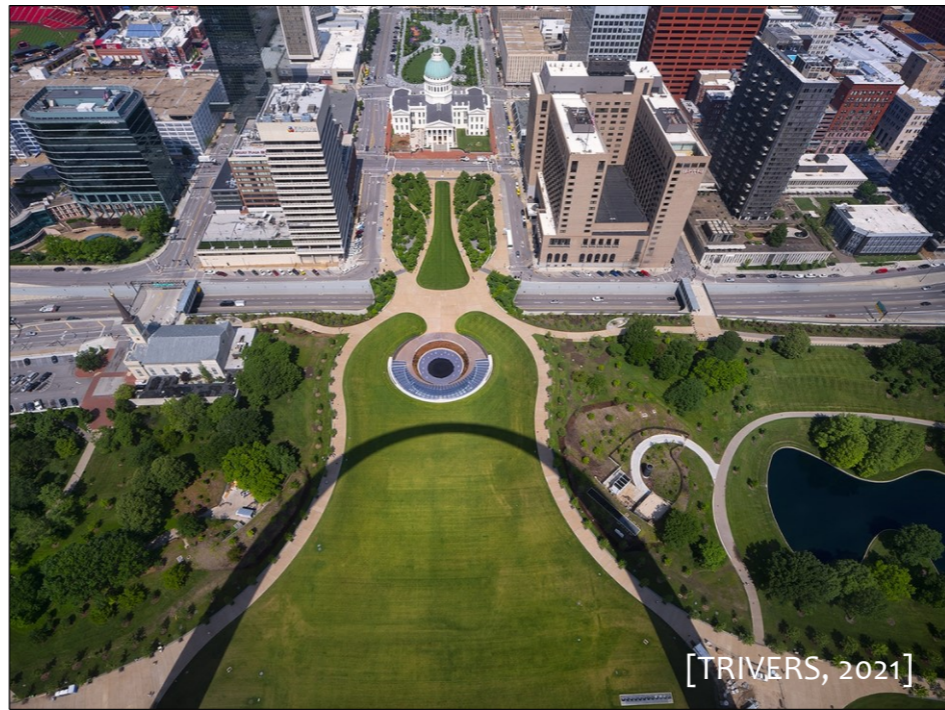

[TRIVERS, 2021]



[FLICKR, 2021]

GATEWAY ARCH
Eero Saarinen
Missouri - EUA - 1965



[PHOTO NS HOUSE, 2021]



[PHOTO NS HOUSE, 2021]



[PHOTO NS HOUSE, 2021]

RESIDÊNCIA MILAN

Marcos Acayaba
São Paulo - Brasil - 1972

[ARCHDAILY, 2021]

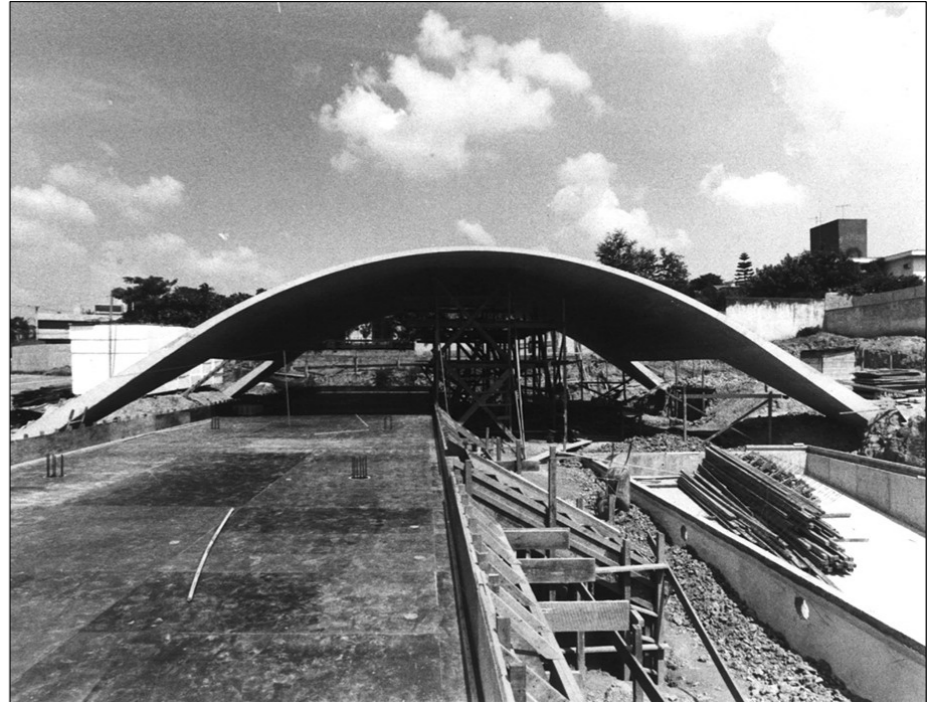
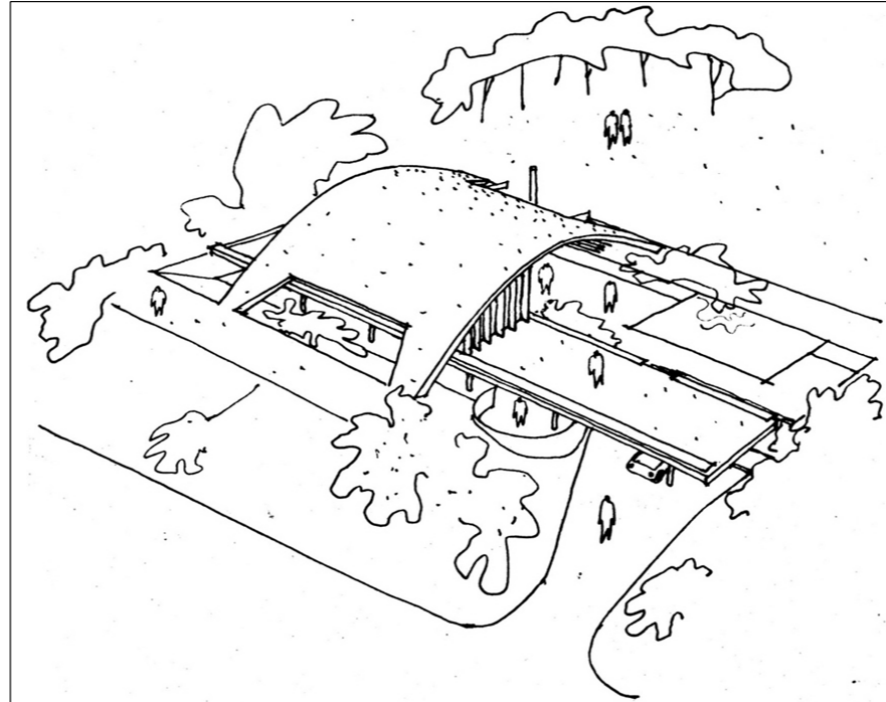
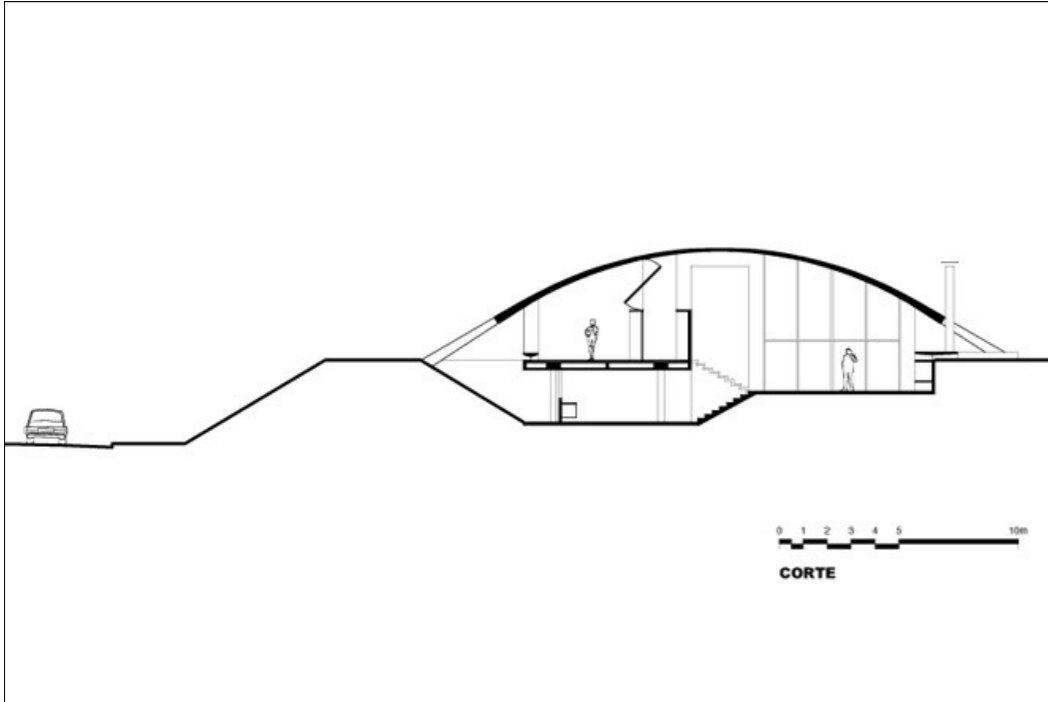

[VEJA SP, 2021]

[VEJA SP, 2021]

[ARQUIVO ARQ, 2021]



**MERCADO DE
PIRITUBA**
Abelardo de Souza
São Paulo - Brasil - 1969



[MEDRANO & MEIRELLES, 2013]



[ARQUIVO ARQ, 2021]

**IGREJA DE
SÃO FRANCISCO DE ASSIS**

Oscar Niemeyer
Belo Horizonte - Brasil - 1943

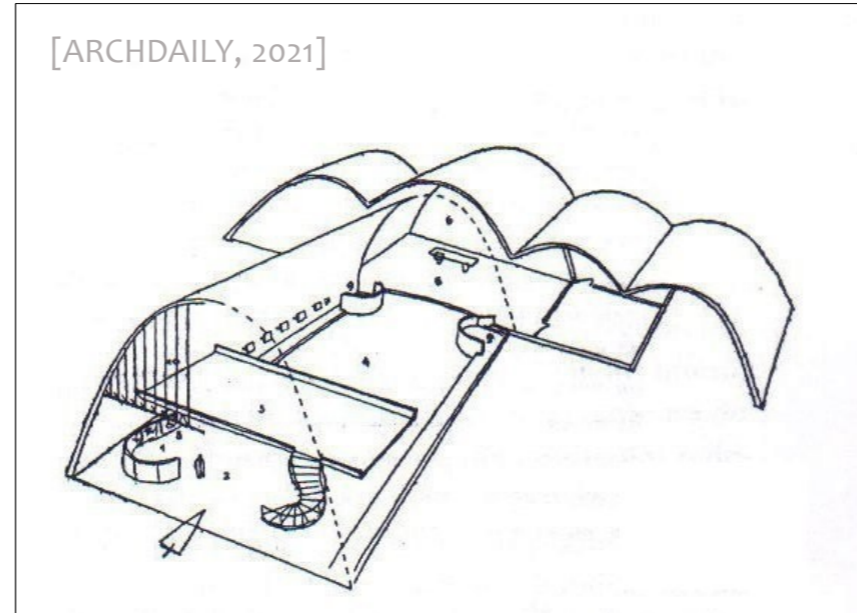
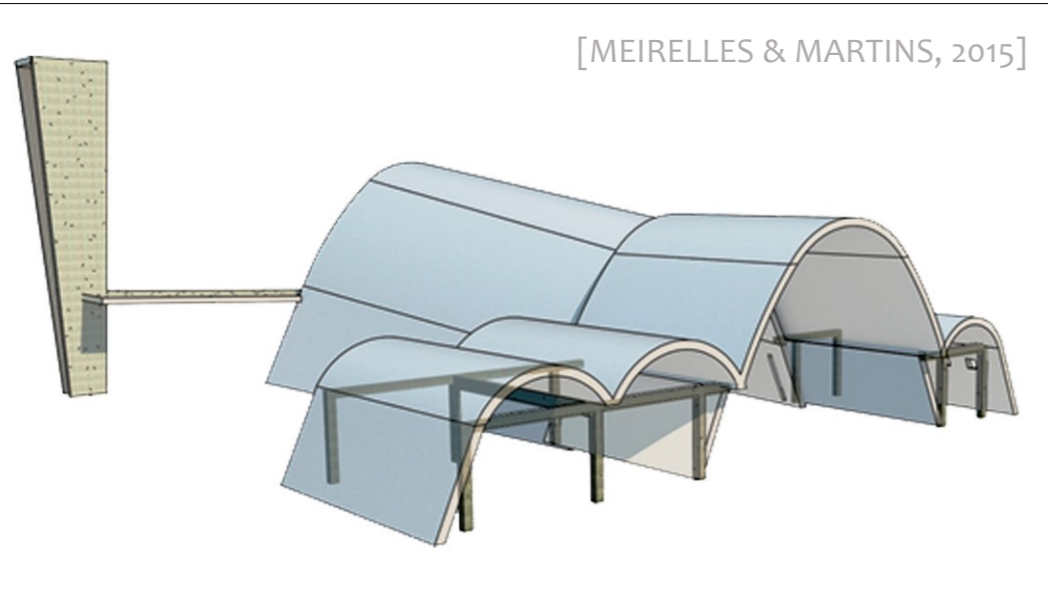

[BODEGAS PROTOS, 2021]



[ARCHDAILY, 2021]



[EVADIUM, 2021]



BODEGAS PROTOS

Richard Rogers + Alonso y Balaguer
Peñafiel - Espanha - 2008

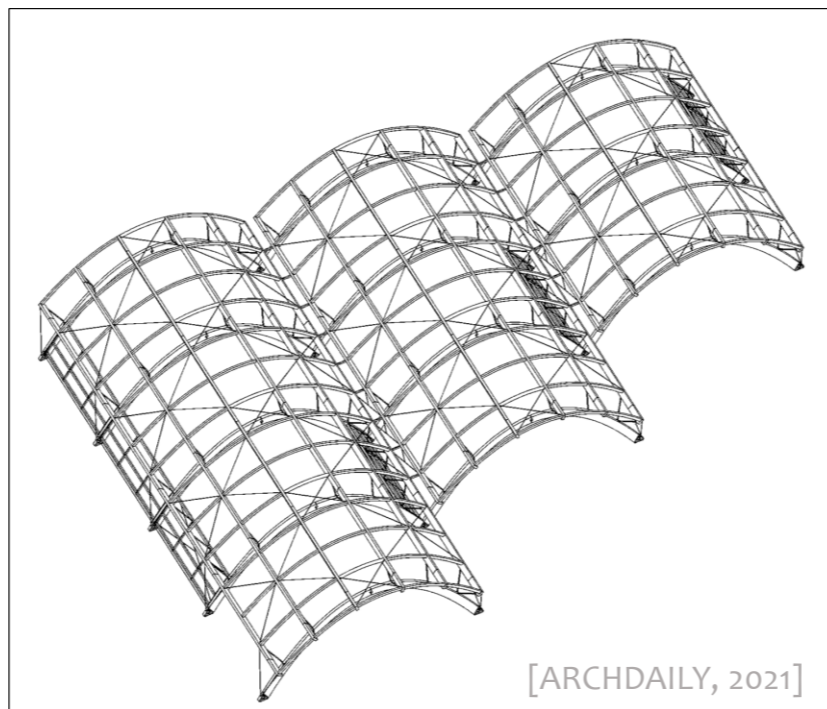

[ARCHDAILY, 2021]



[KERAMO PLAST, 2021]



CASA ARCA

Atelier Marko Brajovic
Paraty - Rio de Janeiro - 2015

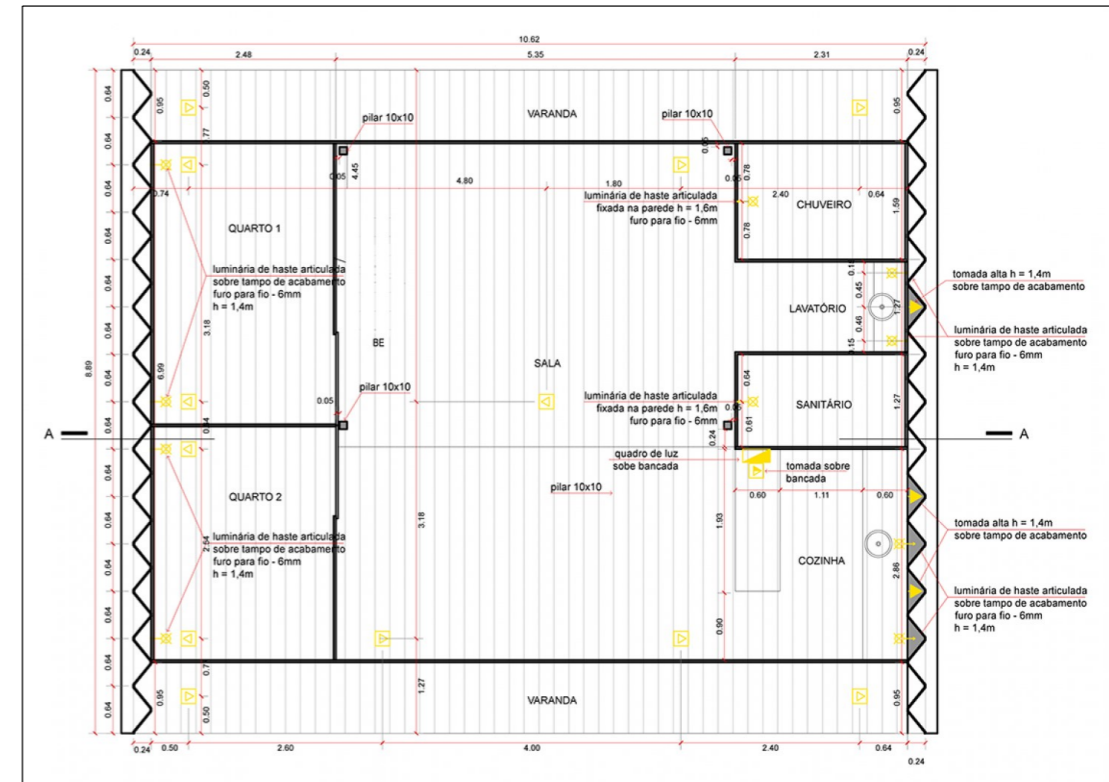
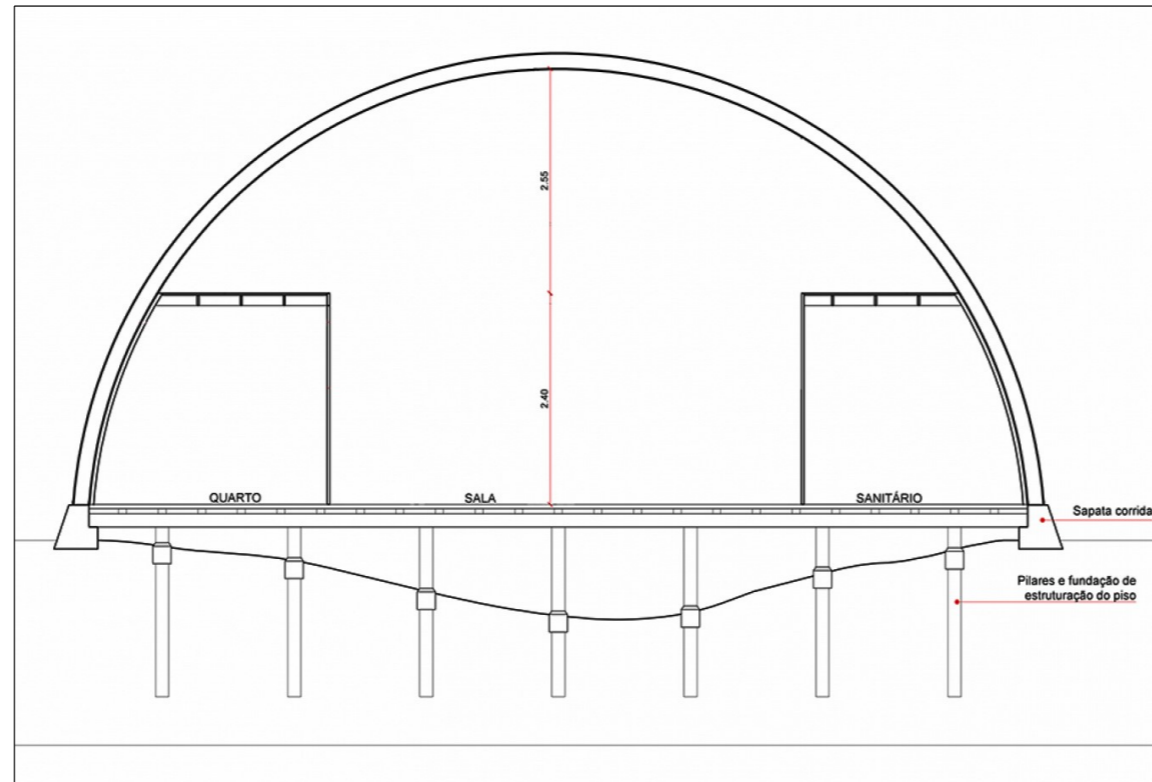

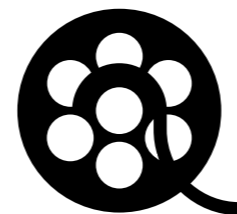

CASA ARCA

[“ARCA - ATELIER MARKO BRAJOVIC | GALERIA DA ARQUITETURA”, EM: <https://www.youtube.com/watch?v=d3hbeHRPhMA>]





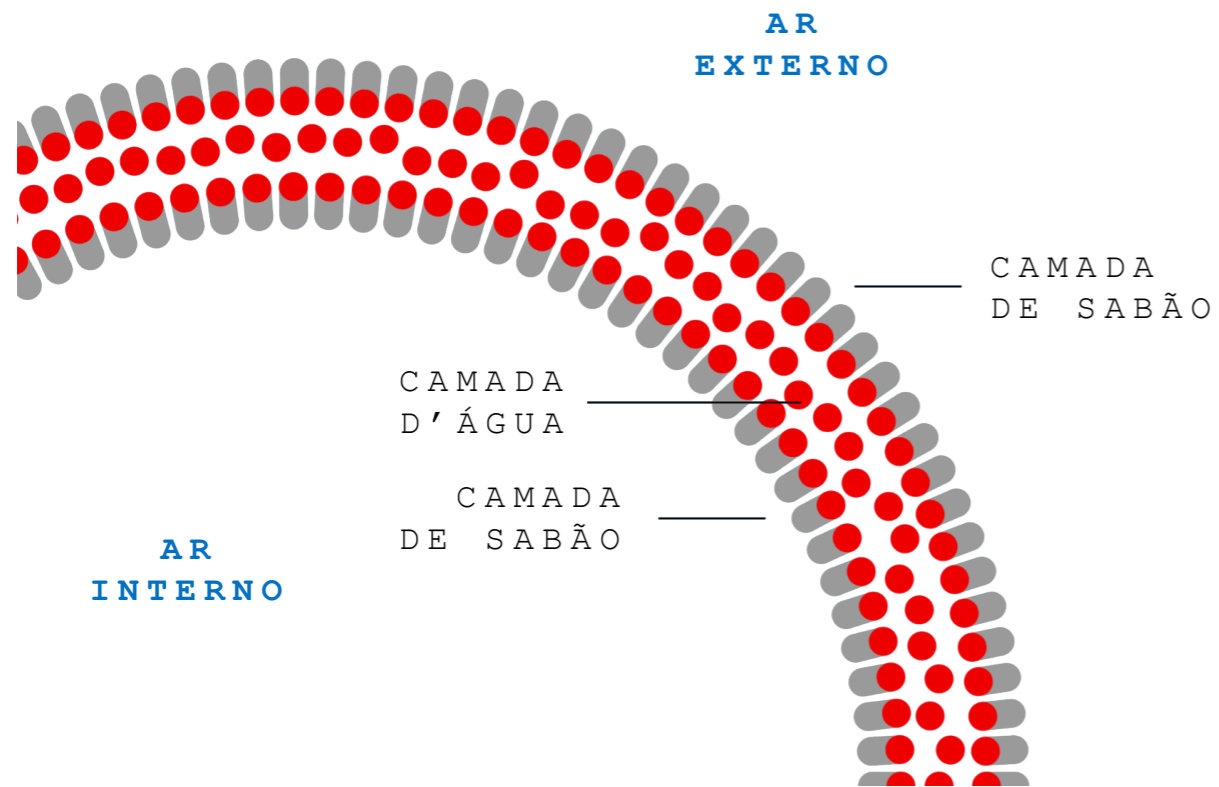

[MEDIUM, 2021]

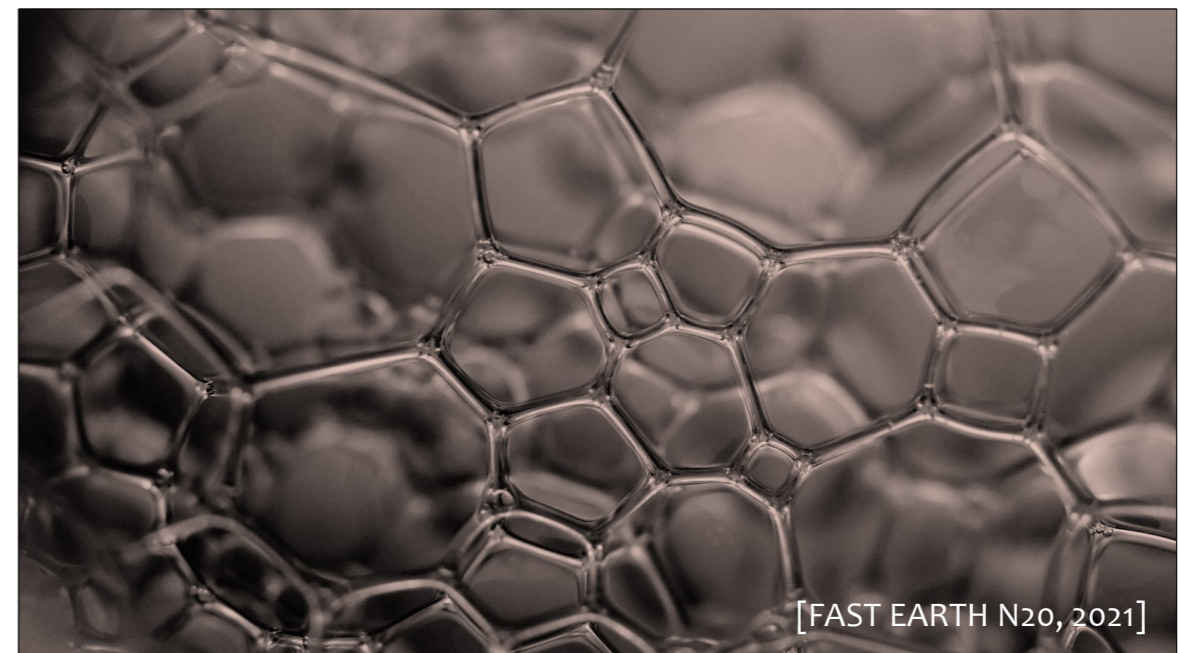
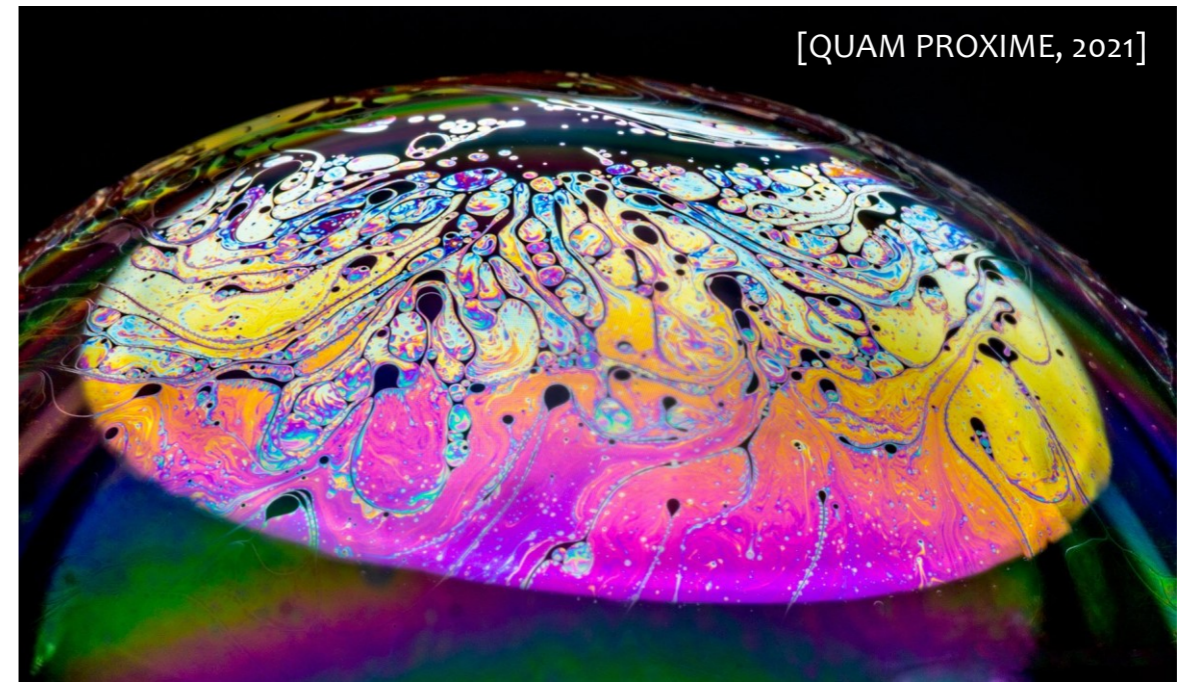

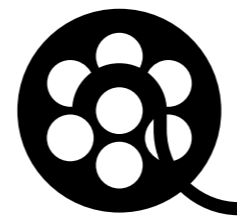

FREI OTTO – EXPERIMENTAÇÕES

[“FREI OTTO - MODELING WITH SOAP FILMS”, EM: <https://www.youtube.com/watch?v=-IW7o25NmeA>]



[FLICKR, 2021]



[METACULOUS, 2021]

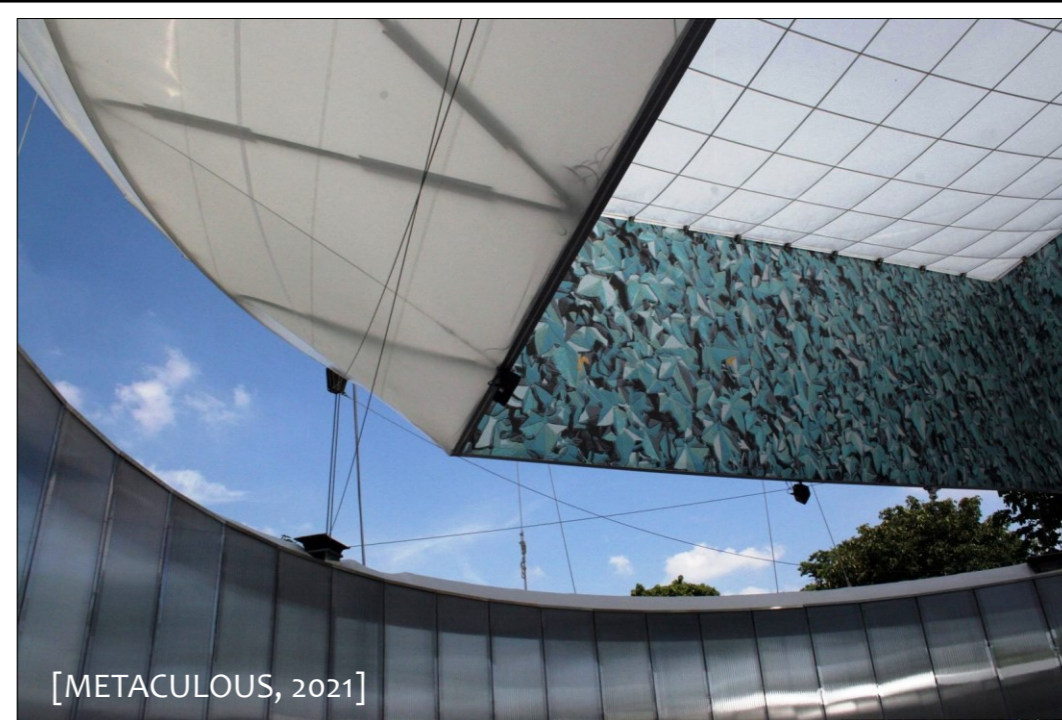

[METACULOUS, 2021]

PAVILHÃO SERPENTINE

OMA

Londres - Inglaterra - 2006

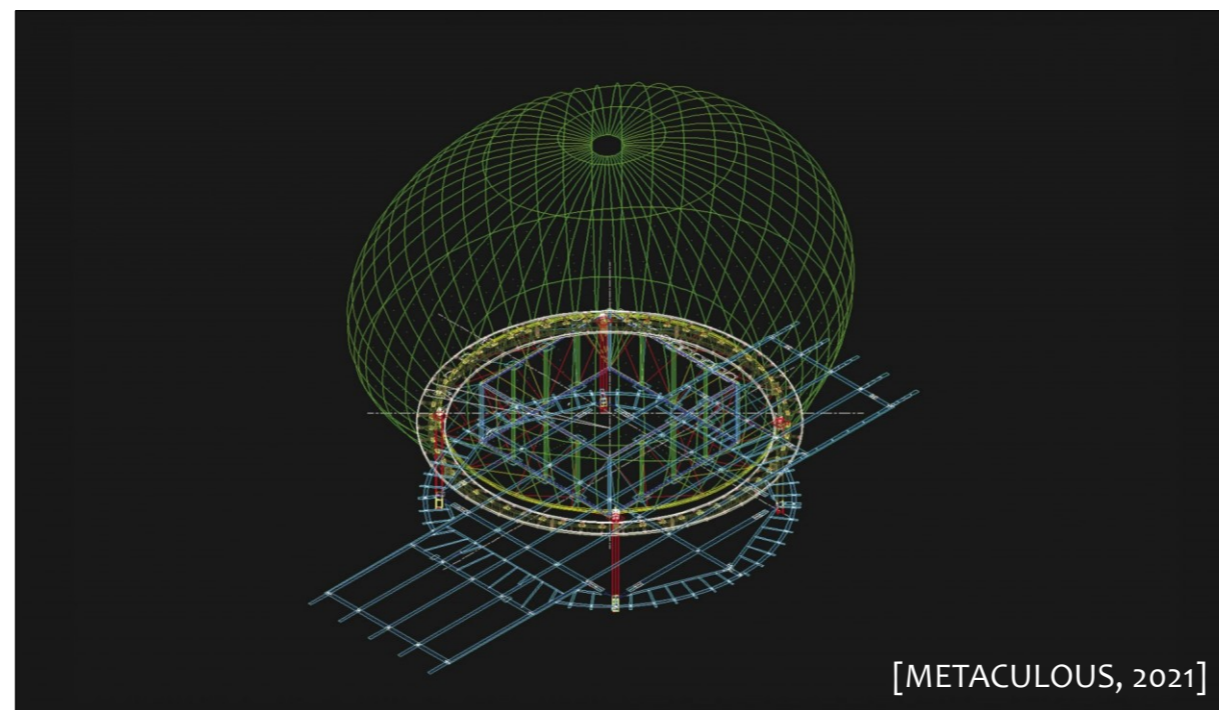

[METACULOUS, 2021]

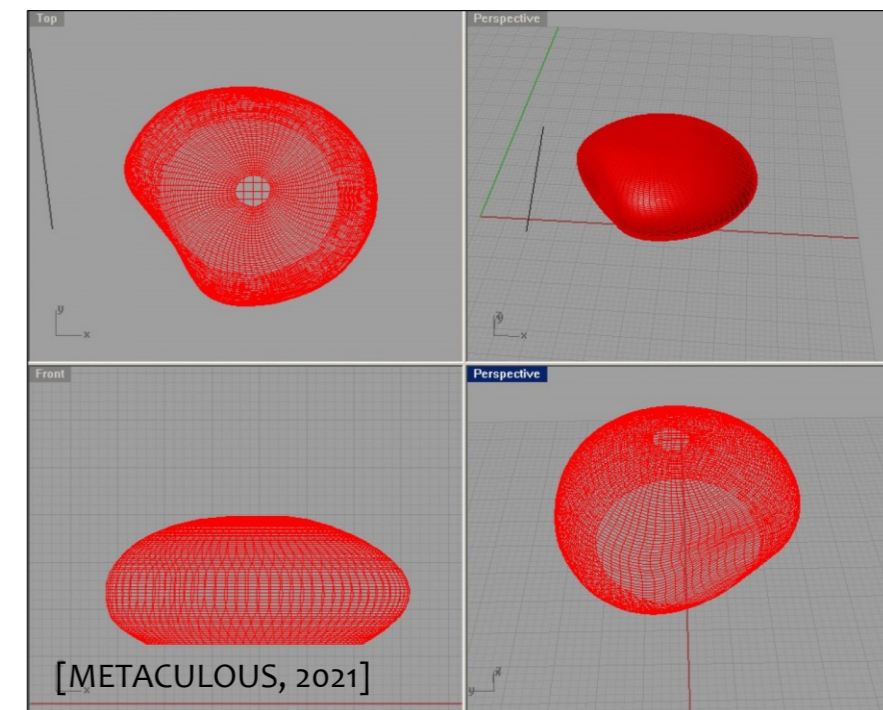

[METACULOUS, 2021]



ESTÁDIO OLÍMPICO DE MUNIQUE

Frei Otto & Gunther Behnisch
Munich - Alemanha - 1972

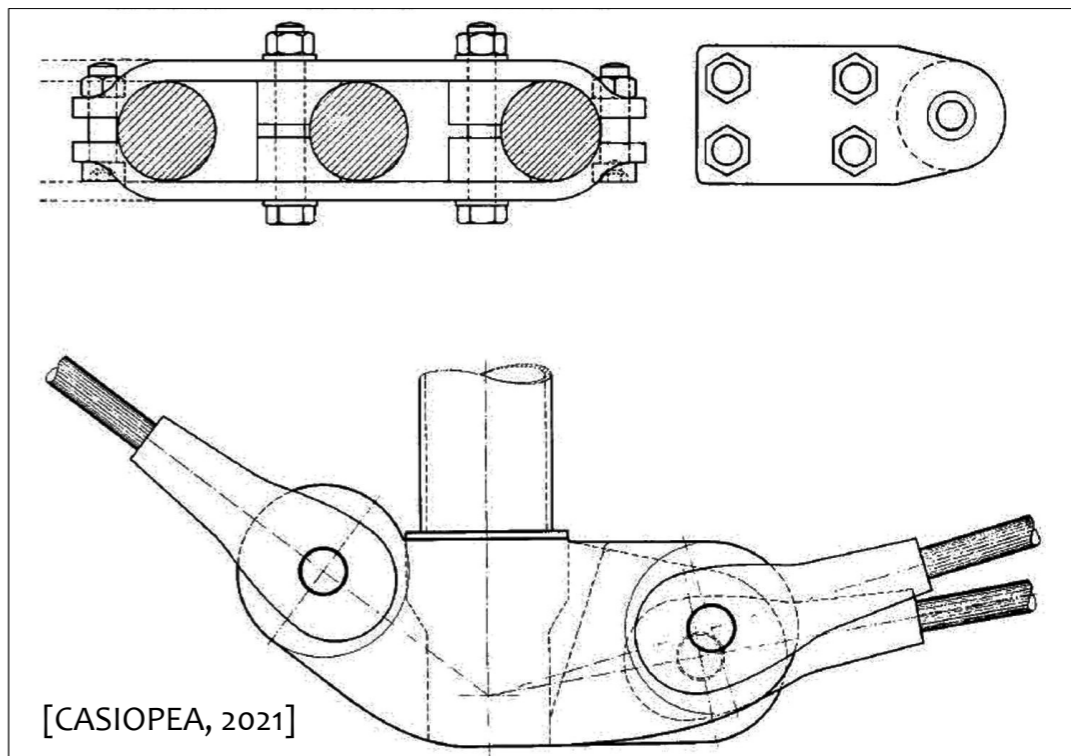

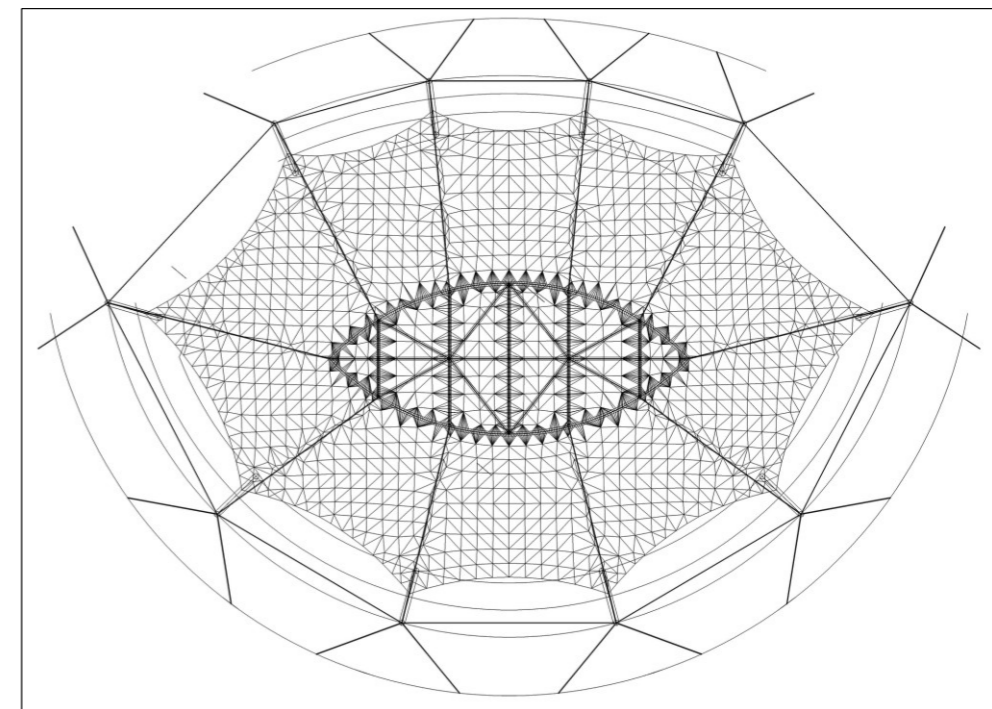
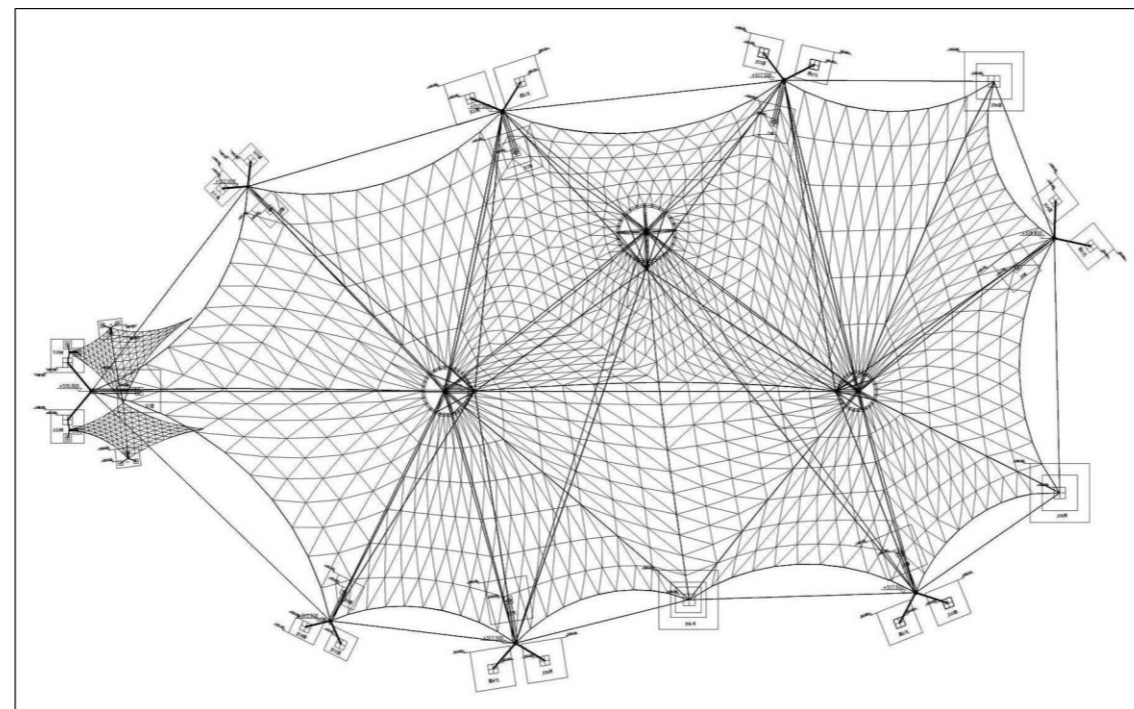

**CENTRO EQUESTRE EM
LUXELAKES ECO-CITY**
Chengdu Wide Horizon Investment Group
Chengdu - China - 2019



FEIRA DA CIDADE

Meia Dois Nove Arquitetura
Ananindeua - Brasil - 2005

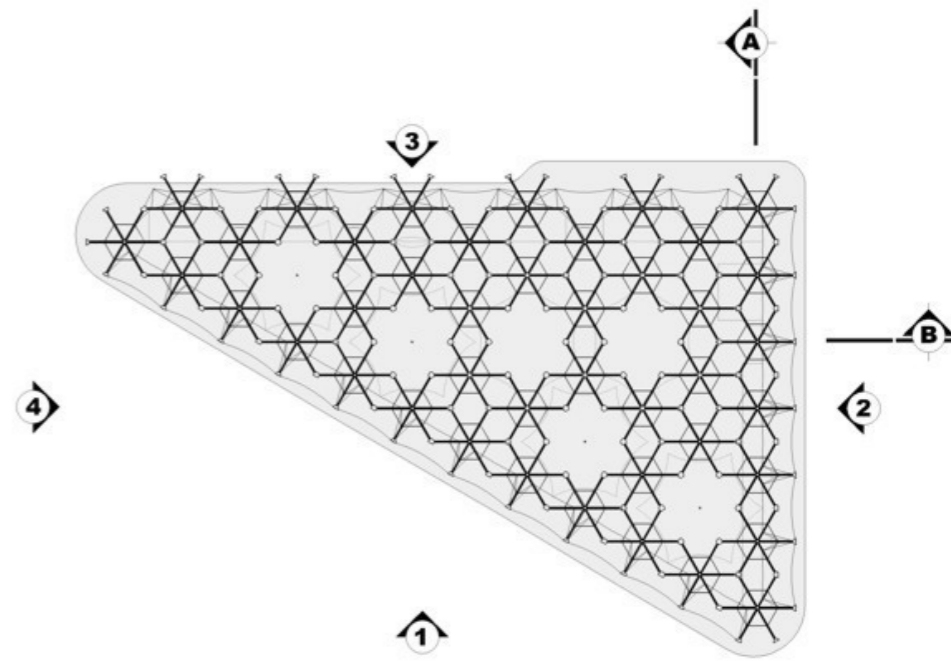
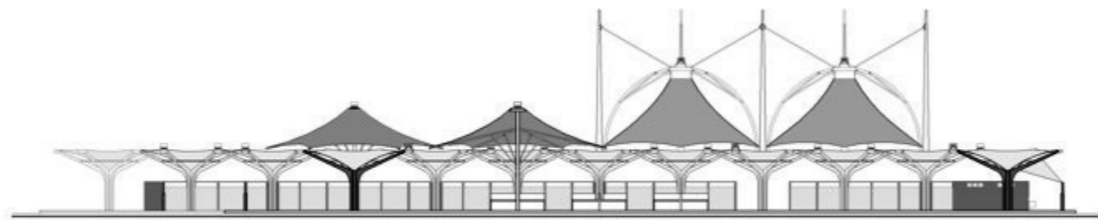

PLANTA DE ESTRUTURA

[ARCHDAILY, 2021]

[EXPEDIA, 2021]

[PINTEREST, 2021]



PROJETO EDEN

Nicholas Grimshaw
Cornualha - Reino Unido - 2001

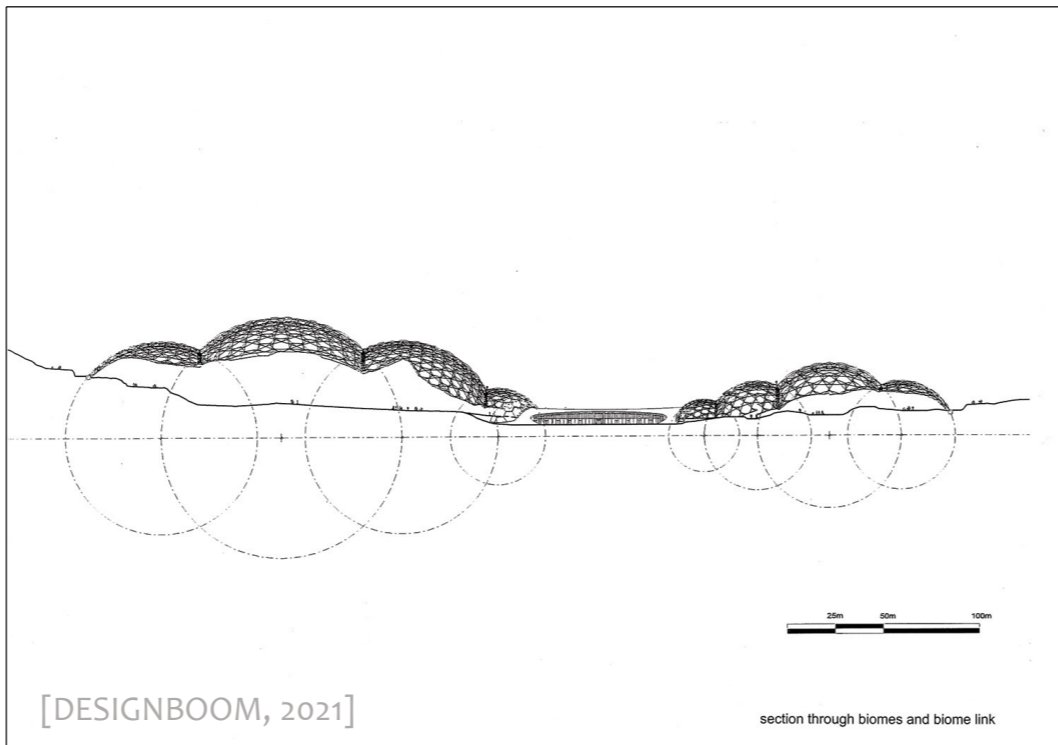

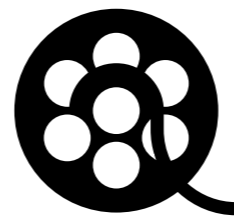

EX OF IN HOUSE

[“STEVEN HOLL ARCHITECTS: EX OF IN HOUSE”, EM: <https://www.youtube.com/watch?v=OmjrTghS6gw>]





[BRITANNICA, 2021]



[LULULEMON, 2021]



[BRITANNICA, 2021]





[MOVEMENT FITNESS, 2021]



[PURE YOGA, 2021]

[USON MILJÖTEKNIK, 2021]



[BYGGERI ARKITEKTUR, 2021]



TURNING TORSO

Santiago Calatrava
Malmö - Suécia - 2005

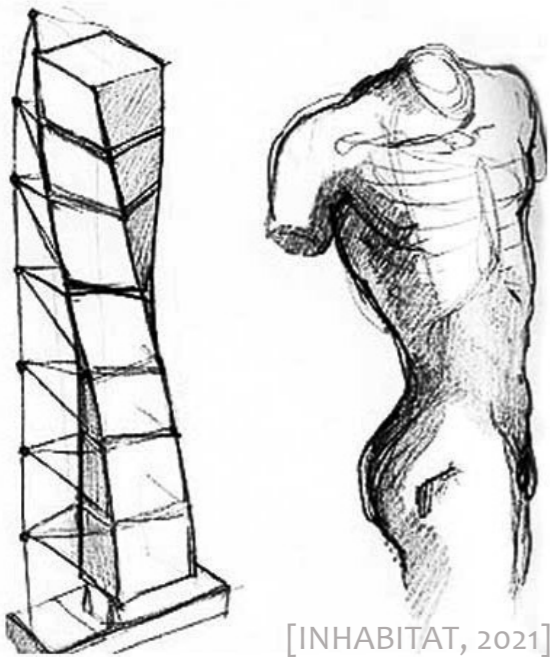

[INHABITAT, 2021]

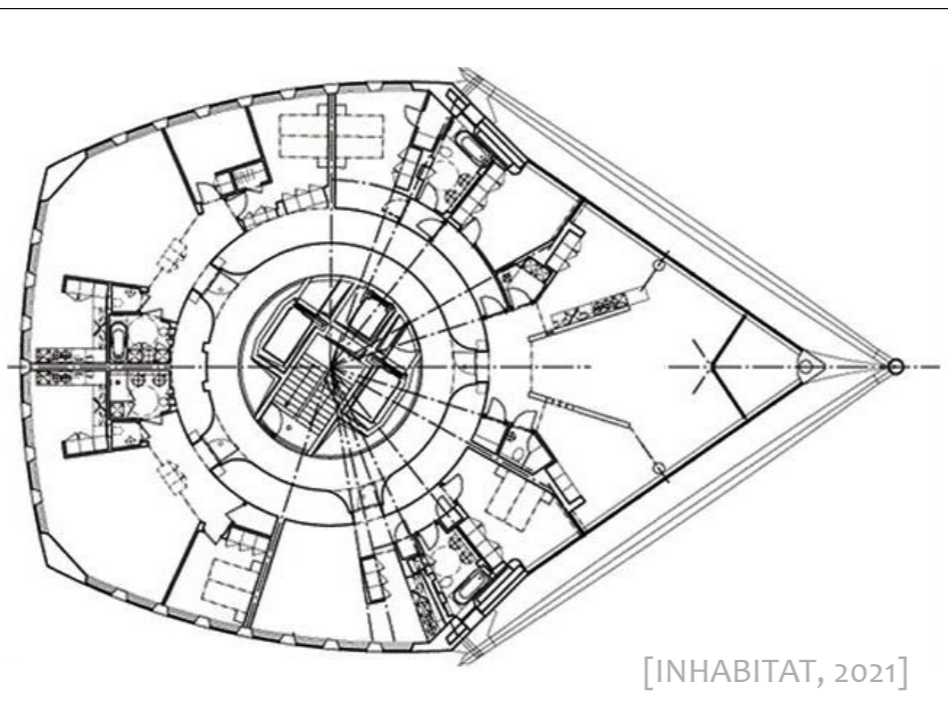

[INHABITAT, 2021]

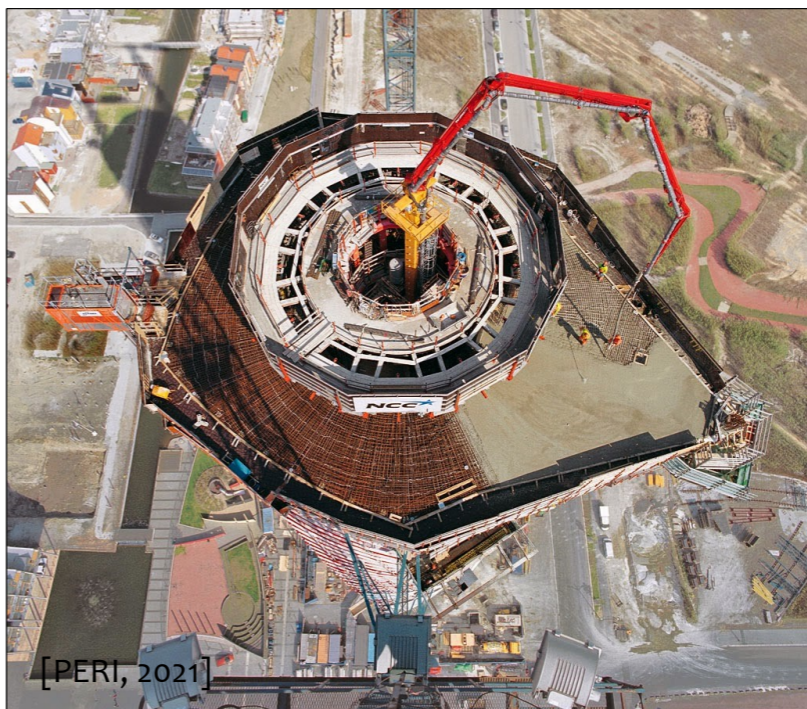

[PERI, 2021]



[PERI, 2021]

[ARCHDAILY, 2021]



[ARCHDAILY, 2021]



[ARCHDAILY, 2021]

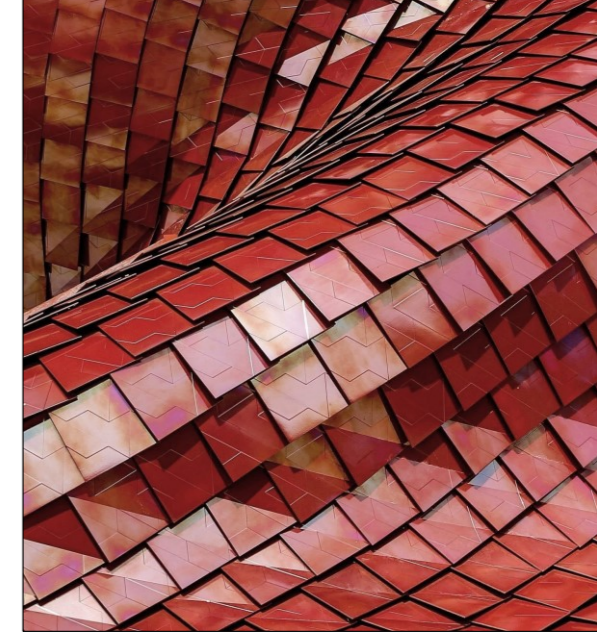

PAVILHÃO VANKE EXPO MILÃO 2015

Studio Libeskind
Milão - Itália - 2015

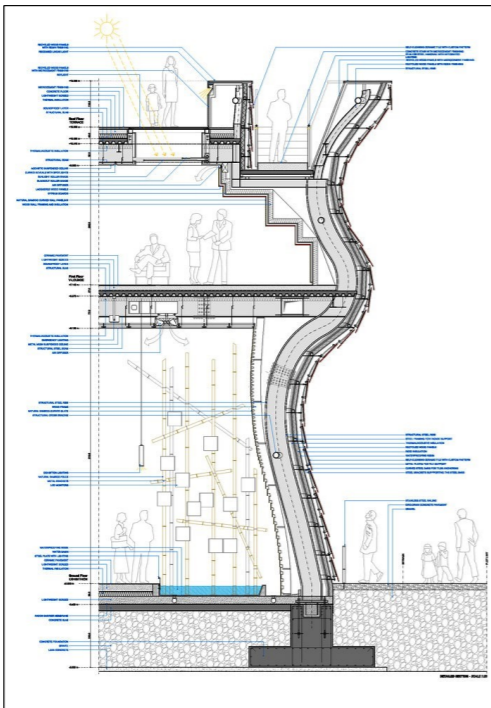

[ARCHDAILY, 2021]

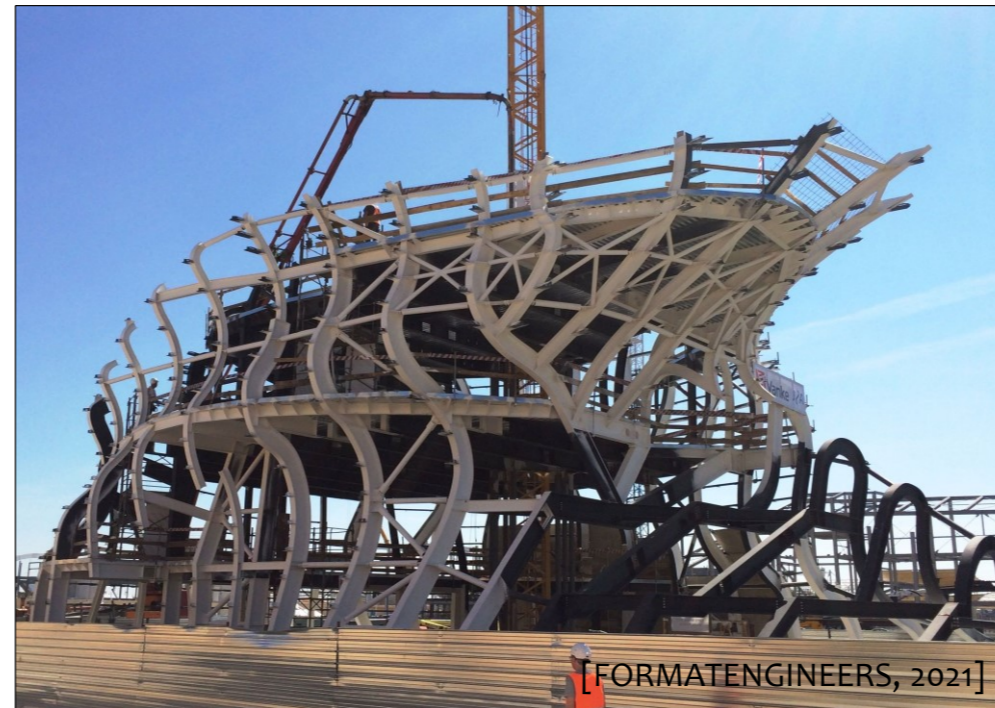

[FORMATENGINEERS, 2021]



[AFASIAARCHZINE, 2021]

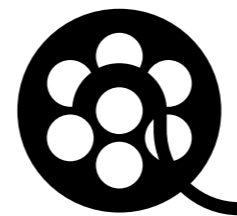

PAVILHÃO VANKE

[“CASALGRANDE PADANA FOR VANKE AT EXPO 2015”, EM: https://www.youtube.com/watch?v=68l8Zolp_fg]

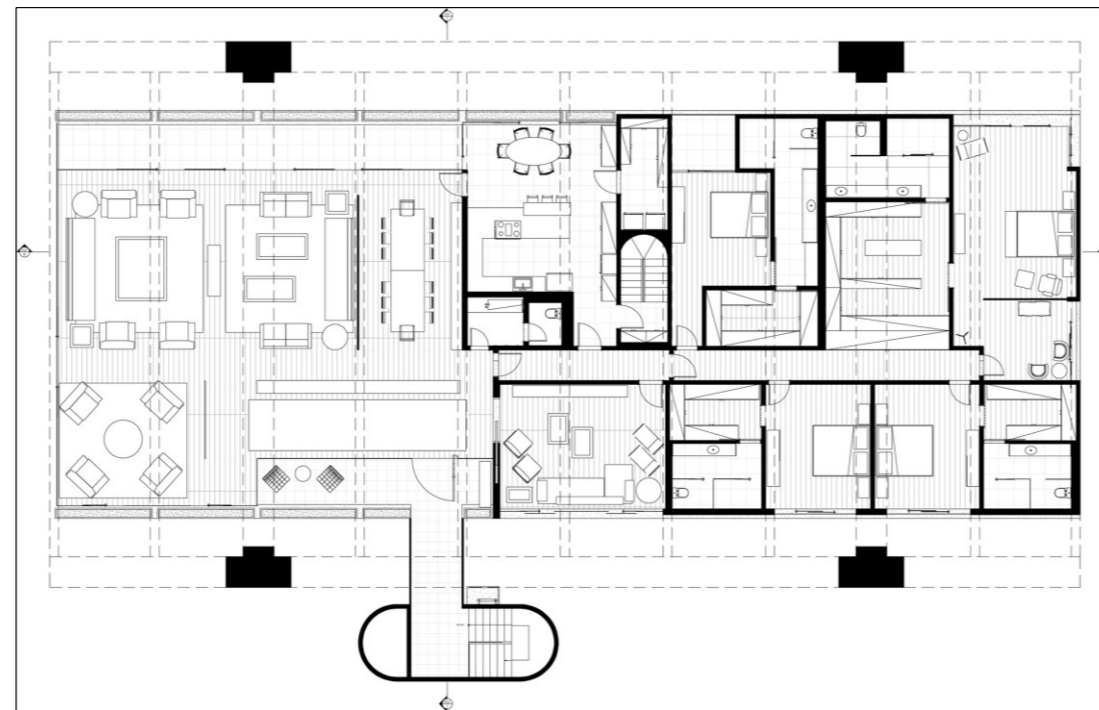

RESIDÊNCIA (CASA JSN)

João Filgueiras Lima + Arquitécника
Brasília - Brasil - 1970s + 2019

[ARCHDAILY, 2021]

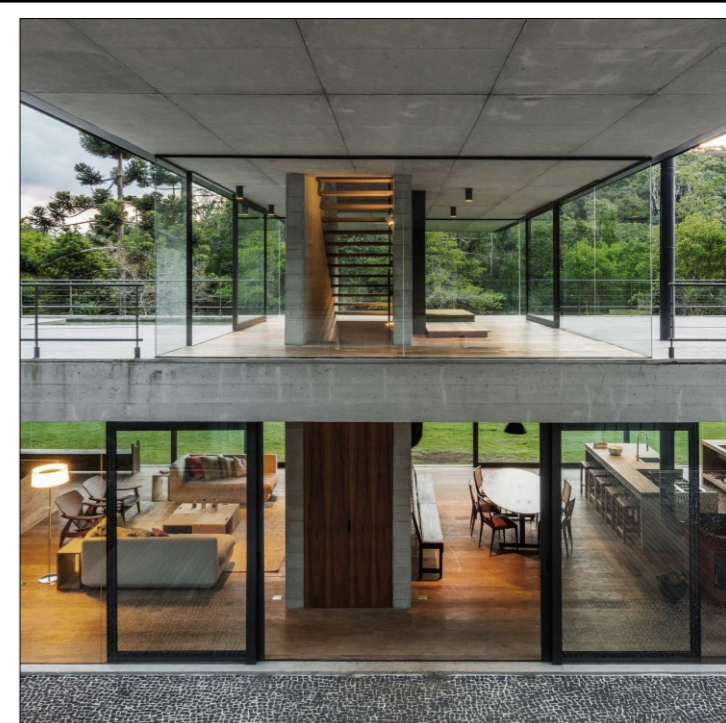

CASA NA MANTIQUEIRA
UNA Arquitetos
São Bento do Sapucaí - Brasil - 2016

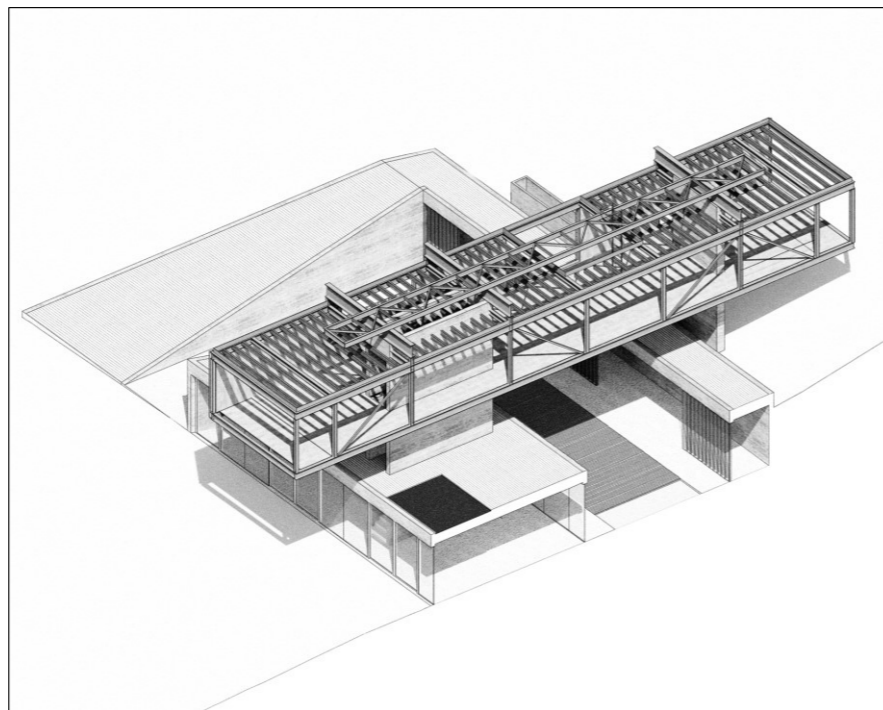

COMO CITAR ESTE MATERIAL

MARTINS, ALEXANDRE AUGUSTO. **APRENDENDO COM A NATUREZA: CONSTRUINDO E DESVENDANDO ANALOGIAS ENTRE SISTEMAS ESTRUTURAIIS NATURAIS E ARTIFICIAIS**. PALESTRA. SÃO PAULO: FACULDADE DE ARQUITETURA E URBANISMO DA UNIVERSIDADE PRESBITERIANA MACKENZIE; OUTUBRO DE 2021.

CONTEÚDO PREPARADO E APRESENTADO COMO CONTRIBUIÇÃO INDIVIDUAL PARA A XVIII SEMANA VIVER METRÓPOLE “ESPERANÇAR PARA REDESENHAR”, ORGANIZADA PELA FAUMACKENZIE ENTRE 19 E 22 DE OUTUBRO DE 2021.

REFERÊNCIAS DE PESQUISA E DE CONTEÚDO

BUCK, D.; WANG, X.; HAGMAN, O.; GUSTAFSSON, A. **FURTHER DEVELOPMENT OF CROSS-LAMINATED TIMBER (CLT): MECHANICAL TESTS ON 45° ALTERNATING LAYERS**, 2016. DISPONÍVEL EM: https://www.researchgate.net/publication/313192887_Further_Development_of_Cross-Laminated_Timber_CLT_Mechanical_Tests_on_45_Alternating_Layers. ACESSO EM: 20.out.2021.

ENGEL, H. **POR QUE OS EDIFÍCIOS FICAM EM PÉ**. BARCELONA: GUSTAVO GILI, 2001.

MARTINS, A. A. ; AZEVEDO, R. M. ; MEIRELLES, C. R. M. **ARQUITETURA E ENGENHARIA NO MODERNISMO BRASILEIRO: OS CASOS DO MINISTÉRIO DA EDUCAÇÃO E SAÚDE (MES), DA CAPELA DE SÃO FRANCISCO DE ASSIS, E DO HIPÓDROMO GUANABARA**. Cadernos de Arquitetura e Urbanismo (PUCMG), v. 26, p. 1-20, 2016.

MEIRELLES, C. R. M.; MEDRANO, R. H. **PROCESSO CONSTRUTIVO E EXPRESSÃO DAS CASCAS EM CONCRETO ARMADO**. In: X Docomomo Brasil, 2013, Curitiba. x DOCOMOMO BRASIL: Arquitetura Moderna e Internacional: Conexões Brutalista 1955-75. Curitiba: Docomomo Brasil - PUCPR, 2013. v. 1. p. 1-11.

REBELLO, Y. C. P. **A CONCEPÇÃO ESTRUTURAL E A ARQUITETURA**. SÃO PAULO: EDITORA ZIGURATE, 2011.

SALVADORI, M. **POR QUE OS EDIFÍCIOS FICAM EM PÉ**. SÃO PAULO: WMF MARTINS FONTES, 2011.

SILVER, P.; MCLEAN, W.; EVANS, P. **SISTEMAS ESTRUTURAIS**. SÃO PAULO: EDGARD BLUCHER, 2013.



Faculdade de
Arquitetura e Urbanismo



APRENDENDO COM A NATUREZA

CONSTRUINDO E DESVENDANDO ANALOGIAS ENTRE SISTEMAS ESTRUTURAIS NATURAIS E ARTIFICIAIS

PROF. DR. ALEXANDRE AUGUSTO MARTINS

[2021]